WEATHER FORECAST

Victoria and Vicinity—Light to moderate winds; unsettled, and mild, with occasional rain.

Vancouver and Vicinity—Light to moderate winds; unsettled, and mild, with occasional rain.

The Daily Colonist.

(ESTABLISHED 1858)

COLONIST TELEPHONES

Advertising	Empire 4114
Business Office	Empire 4114
Circulation	Garden 1812
Job Printing	Garden 5241
Editorial Rooms	Empire 4111
Social Editors	Empire 3311

NO. 270—SEVENTY-FOURTH YEAR | VICTORIA, BRITISH COLUMBIA, SATURDAY, OCTOBER 22, 1932 | EIGHTEEN PAGES

NEW RELIEF METHOD Ottawa Assumes
Cost of Maintaining Homeless Single Men From Cities in Camps—Page 2

SINKING FUNDS SOUND
Mayor David Leeming Reviews Financial Situation of City—Page 5

Nelson's Victory *TRAFALGAR RECALLED*
Celebrated and Famous Signal Hoisted at Parliament Square—Page 3

CHINESE ARE SCRUTINIZING B.C. PRODUCTS

Vancouver Lawyer Says Officials Refused to Honor Canadian Minister

TELLS OF ENMITY BETWEEN NATIONS

VANCOUVER, Oct. 21.—So strong is China's hatred of Japan that Chinese officials refused to attend the University of British Columbia's special congregation recently when Hon. H. M. Marler, Canadian Minister to Japan, received his honorary LL.D. degree.

This was stated by Leon J. Ladner, K.C., in the course of an address to the foreign trade and the legal bureau of the Board of Trade at luncheon in Hotel Vancouver today.

BITTER ENMITY

"The enmity and ill-will between these neighboring nations surpasses all other considerations," Mr. Ladner declared in advocating the appointment of a Canadian minister to China.

"Are you aware that workmen of many industries in British Columbia are carefully checked by Chinese and pay rolls examined?" he asked. "If any Japanese have worked on or handled those goods, then such products have no chance of entering the Chinese markets."

FEELS SLIGHTED

"China feels slighted by Canada. We have a minister to Japan, but our trade with China is suffering. A magnificent opportunity is now opening in China for Canadian products, and we in Vancouver are particularly interested.

"Teeming millions, gradually coming under stable government, China wants our natural products. The situation never was more favorable for this country. We must start by showing the same regard to China as we have done to Japan."

Judge Gregory Is Common Serjeant

LONDON, Oct. 21 (CP).—Judge Holman Gregory, judge of the Mayor's and City of London Court since 1929, was today appointed Common Serjeant of the City of London in succession to Sir Henry Fielding Dickens, sixth son of Charles Dickens, who had held the post from 1917 up until his retirement a few days ago.

PLACE COUNCIL BETWEEN FIRES

Legal Action Threatened From All Sides Over Early Closing By-Law

Caught between the fire of petitioners and counter-petitioners, the public works committee of the City Council at its meeting yesterday decided to file all applications and protests in connection with the proposed early closing by-law for gasoline service stations. This leaves the question mute until action is taken by the service station operators.

F. L. Shaw, solicitor for the original petitioners, informed the council yesterday that inasmuch as the original petition bore signatures of 75 per cent of the operators, the council had no other alternative than to go ahead with the drafting of an early closing by-law. If the council failed to do so, then he probably would apply to the courts on behalf of his clients for a mandate to compel the council to proceed with the by-law.

MANDATE POSSIBLE

H. S. Pringle, city solicitor, and the firm of Elliott, Maclean & Shandley, legal advisers to the city, stated that if the council failed to proceed with the by-law the original petitioners could ask the court for a mandate and that the counter-petitioners could also apply to the court for an injunction to restrain the council from proceeding with the mandatory drafting of the by-law.

Thus caught between two fires and faced with legal action, whichever step it took, the council decided, on the motion of Alderman P. R. Brown, to receive and file all communications and petitions. Thus is the next move left to the original petitioners.

CAN WITHDRAW

It also was explained by the city's legal advisers that there was no provision in the act whereby the council could consider a counter-petition if the original petition was signed by 75 per cent of the operators. They pointed out, however, that in their opinion a petitioner had a perfect right to withdraw his signature before action on the original petition was taken.

In view of this they felt that the nine operators who signed the original petition and the counter petition too had by virtue of their later action withdrawn their names from the original petition. If this were proven to be the case, then the original petition would lack the necessary 75 per cent of signatures required to make a by-law mandatory.

Nelson's Famous Signal Hoisted, in Memoriam

IMPRESSIVE ceremony marked the anniversary of Trafalgar Day yesterday, with the flying of H.M.S. Victory's inspiring signal the keynote of the day. Motion picture cameras and the radio microphone carried impressions of the Victoria ceremony far afield. In the illustration may be seen Hon. J. W. Fordham Johnson, Lieutenant-Governor of British Columbia, standing at the flagpole in the Legislative Building Grounds. To his left are: Major Seldon Humphries; His Worship Mayor David Leeming; Hon. Joshua Hinchliffe; Commander Victor G. Brodeur; Lieutenant-Commander H. Kingsley; Lieutenant-Commander H. R. Tingley; F. A. Lindsay, president of the Victoria and Island Branch of the Navy League in Canada; and N. Van der Vliet, honorary secretary.

BAGLEY GETS FIVE YEARS

Notorious Criminal Wanted in British Columbia Sentenced in California

SAN FRANCISCO, Oct. 21.—Five members of a San Francisco bandit gang were sentenced to San Quentin penitentiary for from five years to life by Superior Judge Louis H. Ward when they appeared for trial on robbery charges today. All five entered pleas of guilty.

Those sentenced were William Bagley, notorious bandit, wanted in British Columbia for attempted murder and on other charges, and whose extradition to Canada is being sought; Tony Campagna, Allen Moore, Martin Flynn and George Fredericks.

They were arrested by Oakland police after they had held up the Inverness Garage in this city nearly two months ago and had secured jewelry and money totaling $2,000.

Under the California law the definite prison terms will be fixed, one year hence by the prison board, but within the limits imposed by the courts.

CLAIMS BRITAIN NEEDS IRELAND

Free State Minister of Defence Says Irish Foodstuffs Are Essential

DUBLIN, Oct. 21 (CP).—The declaration that Ireland can get along without England, but that England cannot get along without Ireland was made in the Dail today by Sean McEntee, Minister of Defence, in the Irish Free State Government.

"So long as Britain depends upon overseas countries for her foodstuffs she can never permit the cattle trade with the Irish Free State to be killed," said the minister in discussing the tariff war being waged with the United Kingdom.

He contended the Free State could dispense with the coal, steel, cement and the hundreds of other things that Britain supplied her, but that Britain could not dispense with the essential Irish foodstuffs on which she relied to feed her people in wartime.

FORCED TO LAND

ALBANY, N.Y., Oct. 21 (AP).—Bad weather forced James Wedell to land at Albany today, on his way from Hartford, Conn., to Ottawa, to begin a tri-capital flight.

Canada Debates As New Zealand Passes Treaties

Back Benchers Take Up Cudgels For and Against Conference Agreements—Fight Centres Around Protection Provisions of Pacts—May Continue Talking for Days

OTTAWA, Oct. 21 (CP).—The New Zealand Parliament was passing the Imperial Conference trade agreements today while front benchers in the Canadian House stepped back from debate, leaving the field to private members.

It was the fifth day of debating and it may be several days before the House divides on the motion to ratify the Canada-United Kingdom treaty. Once again Liberals hammered away at the treaty, aiming especially at its high tariff features, and once again Conservatives were solid in its support.

DEFENDS TREATIES

Hon. Raymond Morand, Cons., East Essex, a member of the last Meighen Cabinet, was outspoken in defence of the treaties. It was natural that protection formed its basis—the Government was elected on that platform and "it has maintained protection as protection, not as a sham."

Canada, with a population of 10,000,000, could not afford to drop its tariff barriers, argued Dr. Morand. "We cannot sacrifice our people on the altar of example to the rest of the world."

From down in the Maritimes, William Duff, Liberal, Antigonish-Guysboro, the "Admiral" on Parliament Hill, took the opposite tack.

United States would retaliate against Canada and the United Kingdom for the increases in duty,

Continued on Page 2, Column 3

Hundreds of Japanese Homes Burn

TOKIO, Oct. 22 (AP).—Thirteen hundred houses were destroyed by fire early today in the town of Homatsu, on the coast of the Japan Sea, 160 miles west of Tokio.

The fire was brought under control after troops had been called out and had used dynamite to fight the flames.

By noon the estimate of the homeless had risen to 6,000, but no casualties were reported.

Tom Mix Injured When His Famous Horse, Tony, Fell

HOLLYWOOD, Cal., Oct. 21 (AP).—Tom Mix, veteran star of Western films, was injured, possibly seriously, late today when his noted horse, Tony, tripped and fell upon him in the filming of a thrilling scene at Lone Pine, Cal. Several hours after the accident Mix was still unconscious.

BUILDER FACES MURDER CHARGE

Portland Contractor Alleged to Have Shot Young Student

PORTLAND, Oct. 21.—A charge of first degree murder was placed against Murray E. Soth, fifty-seven, Portland contractor, today in connection with the death, shortly before last midnight, of Elbert Guy Harrington, nineteen, Portland high school student. The complaint was signed by the slain youth's mother, Mrs. Emma Gray, with whom he lived here. He was held without bail.

Harrington, who came here about three weeks ago from Mountainview, Cal., was shot, police said Soth told them, after he had followed the latter's daughter, Eleanor, twenty-one, from a bus line, and had been flashing his searchlight upon the house.

The officers quoted Soth as saying he approached the youth in the yard, asked him what he wanted, and fired only after Harrington started to run and refused to stop when asked.

Tin Can Shooting Practice Is Fatal

SPOKANE, Oct. 21.—Shot accidentally as he and his younger brother were shooting at tin cans, Elton Mann, eighteen, died at the hospital here today.

As Elton moved up to replace a can on a rock, sheriff's investigators said, Donald stumbled and the rifle was discharged, the bullet piercing Elton's forehead. He died an hour later. Donald was not held.

Reno Gold Mine Will Soon Recommence Milling Ore

VANCOUVER, Oct. 21.—Production will be resumed at the Reno Gold Mine on Sheep Creek, Nelson mining district, about November 15, it was announced today by O. C. Thompson, managing director of Reno Gold Mines, Ltd.

Mr. Thompson, who arrived from the mine yesterday, was pleased with progress of the work which will enable the mine to restart producing gold better equipped than before the burning of the old mill.

Before the fire, the old plant was fast bringing the Reno into the front ranks of Western gold producers.

The new power plant is almost in readiness for operation, Mr. Thompson adds. It is expected it will be in running order in a week, and the operation of the mine, as well as the renovated mother lode mill, will be run by the new power.

Although the old mill was destroyed by fire, work in the mine never ceased. A reduced crew continued opening the mine up so that a greater tonnage to feed the larger mill could be taken out

REEVE'S AUTO LEAVES ROAD

Saanich Chief Executive Is Shaken When Car Strikes Pole

Reeve William Crouch narrowly escaped serious injury in an accident yesterday afternoon when his car left the highway, struck a telephone pole and careened over to the other side of the road, where it came to rest with the front wheels badly damaged and the front axle practically torn from under the car.

The accident occurred on the Saanich Road between the Health Centre and the Municipal Hall. The reeve had just left the hall and was proceeding towards the city when his attention was momentarily distracted from the road. The car swerved to one side, striking the telephone pole, and then lunged across the road into the ditch.

Reeve Crouch, badly shaken, was able to walk to the Municipal Hall, from where he was taken home by H. H. Allen, municipal engineer.

He was attended by Dr. David Berman, who stated no serious injuries had been sustained, and the reeve was resting comfortably.

Public Issue To Be Made This Month

OTTAWA, Oct. 21 (CP).—The Dominion Government will issue an internal loan for $80,000,000. The public issue will probably be made about October 31. Announcement to this effect was made on the floor of the House of Commons today by Hon. E. N. Rhodes, Minister of Finance.

"It has been decided to make a public issue," the Minister of Finance told Parliament, "and it will be made as soon as the necessary preparations for a Dominion-wide offering can be completed. It is proposed that it shall be handled by an organization similar to the one which did such excellent work in connection wiht the National Service Loan.

HAS SCHEMES TO AID AGRICULTURE

Credit Facilities and Assistance for Home Meat Production Among Chamber's Proposals

LONDON, Oct. 21 (CP).—A deputation initiated by the Central Chamber of Agriculture proposes to submit to Prime Minister Ramsay MacDonald schemes providing assistance to agriculture.

The outstanding proposals are: (1) The forming of adequate credit facilities for British farmers; (2) Measures to secure immediate revival of the home meat production in view of the provisions of the Ottawa agreements and the dominant position of the Argentine chilled meat on the London market.

The Evening Standard states the amount involved in the credit scheme is about £50,000,000 annually.

MAY DISMISS SOME GUARDS AT KINGSTON PENITENTIARY

Reports Say Some Prison Officials Lacked Capability—Five Convicts Wounded in Week's Rioting—Damage Estimated as Between $5,000 and $10,000—All Convicts Back in Cells

OTTAWA, Oct. 21 (CP).—Gossip in the corridors of Parliament tonight is that there may be a dismissal of some of the guards at Portsmouth penitentiary. The report is that some guards showed lack of courage in the disturbances at the institution. No official comment on the rumor is obtainable. Appointments of these guards have been made by the Civil Service Commission as in the case of other penitentiaries, but the qualification and fitness of some of these appointments has been questioned. Rumors reaching Ottawa are that on that score some of the guards at Portsmouth did not exhibit capability in the disturbances.

SOLDIERS REDUCED

KINGSTON, Oct. 21 (CP).—Weary after a week of excitement and rioting, soldiers and guards at Portsmouth Penitentiary retired early tonight. All but fifty of the 150 militiamen were returned to their barracks. No sound came from the grey stone pile beside Lake Ontario.

All 906 of the penitentiary's population are now in cells.

Officials tonight began counting the cost of the wild outbursts of Monday and Thursday. Three convicts were wounded in the rioting last night to add to the two slightly hurt Monday. Estimates placed the total damage in the prison by both revolts at $5,000 to $10,000.

STATEMENT ISSUED

Tonight Brigadier-General D. M. Ormond, Dominion superintendent of penitentiaries, issued a statement, indicating it would be the last communication from him unless a fresh outbreak occurred within the prison walls. His statement said:

"We have made a complete check of the penitentiary. The penitentiary count is correct. The penitentiary is quiet. There were three casualties among the convicts. One man in 'F' block has a wound on the shoulder from a ricochet buckshot. One man in the isolation prison is hit in the shoulder and one is hit in the leg. No wound is serious."

Convicts Can Not Get In or Out of Kingston Prison

KINGSTON, Ont., Oct. 21 (CP).—Kingston Penitentiary is not accepting any more prisoners even though the men have been sentenced by the courts. A big automobile came up to the prison barrier across King Street at Alwington Avenue about 2 o'clock this afternoon and was passed through. The man in charge parleyed at the prison gate. He was the sheriff from Englehart with three prisoners to be incarcerated. But the penitentiary authorities have all the prisoners they want and the sheriff was told to take his prisoners elsewhere.

Elect Head Of Liberals In Alberta

EDMONTON, Oct. 21.—Given an ovation that eclipsed anything of the kind in the history of the party in this province, W. R. Howson, M.P.P. for this city, was elected by acclamation as leader of the Liberals of Alberta when 450 delegates met in convention here today.

Mr. Howson succeeds J. W. McDonald, K.C., of Macleod, who, chosen as leader two years ago, was unable to obtain a seat in the Legislature and as a result tendered his resignation some months ago.

The election of a new leader was the principal business for which the convention was called.

City in Florida Honors Segrave

DAYTONA BEACH, Fla., Oct. 21 (AP).—A lasting tribute to the memory of the late Sir Henry Segrave, famous British race car driver, is in the making here.

The city has begun work on a new avenue to be named in honor of the daring sportsman, who twice established world speed records on the ocean speedway here before he was killed in a motorboat accident on Lake Windermere, England.

PERMISSION TO APPEAL GIVEN

Solloway & Mills Win Right to Take Case to Privy Council

VANCOUVER, Oct. 21 (CP).—Leave was granted by Court of Appeal today to I. W. C. Solloway, of Montreal, and Harvey Mills, of Seattle, to appeal to the Privy Council in London a judgment requiring them to pay nearly $130,000 to W. T. Johnson, trustee in bankruptcy of Theo Frontier & Co., Ltd., Kamloops stock brokers.

The court refused to order a stay of execution of the judgment pending outcome before the Privy Council unless Solloway and Mills deposit the amount of the judgment in court, or find adequate security for it, and pay the costs of the litigation, amounting to nearly $7,500, to G. L. Fraser, counsel for W. T. Johnson.

Failing to obtain a stay from the Court of Appeal, Solloway and Mills, it was learned, will apply to a Superior Court judge in Montreal for a stay of an action proceeding there in which Johnson seeks to enforce his $130,000 judgment.

The trustee in bankruptcy of Theo Frontier & Co., Ltd., will attempt to enforce the award against Solloway's Montreal home. The property, it is said, is registered in the name of a Quebec company, of which Mrs. Solloway holds the stock.

EARTHQUAKES REPORTED

LOS ANGELES, Oct. 21 (AP).—Two slight quakings of the earth, which caused no reported damage, were felt in Los Angeles and vicinity today. The first shock was recorded at 7:25 a.m. It was mild and apparently was confined to this region. The second, recorded at 9:29:58 a.m. at the Carnegie Institution seismological laboratory at Pasadena, seemed to be the stronger of the two, though lasting only a few seconds.

OPPOSITION IS WARNED

Chancellor Notifies Opposition That Government Will Resist Blocking

LONDON, Oct. 21 (CP).—The National Government forged ahead today toward ratification of its Ottawa Conference trade pacts, turning back by huge majorities a series of amendments aimed at financial resolutions connected with the agreements.

In the report stage of the resolution Laborites and free-trade Liberals renewed their attack on the agreements, but the futility of their efforts became apparent in division which gave the Government majorities ranging from 168 to 195 votes.

GIVES WARNING

In the midst of considerable bickering, Rt. Hon. Neville Chamberlain, Chancellor of the Exchequer, arose and warned the Opposition the Government had no intention of submitting to any attempt at blockading its enabling legislation. In the face of any such attempt, he said, the Government would exercise emergency powers.

Discussion of abrogation of the United Kingdom's trade pact with the Soviet, a move resulting from Canadian requests, brought a somewhat heated contention from Gabriel Price, Laborite, that Prime Minister R. B. Bennett of Canada had made the request, and at the same time approved an oil deal between the Soviet and the Aluminum Corporation of Canada.

Mr. Price said he regarded the Canadian position as anomalous. At the same time he urged a new agreement with the Soviet should be concluded before abrogation of the existing pact.

He ended by declaring heatedly there had been considerably more feeling and sentiment than common sense exhibited in handling the Russian situation.

TO BE REAL DAY OF REMEMBRANCE

Merchants to Observe November 11 as Business Holiday, Honoring Veterans' Wish

VANCOUVER, Oct. 21.—Remembrance Day, November 11, will be more fully observed as a public holiday this year than since it was established as a day separate and distinct from Thanksgiving Day.

Last year the two holidays came close together, and many merchants merely observed the two-minute silence period on November 11.

This year, on representations made to the Dominion Government, Thanksgiving Day was advanced to October 10, and the merchants' objection is largely removed. Hence the business men are planning to close their premises entirely on Remembrance Day in order that the wishes of the Veterans to make it a real occasion of solemn remembrance may be carried out by the whole population.

Fear Collapse of Smallest Church

LONDON (By Mail, AP).—London's smallest church, the fifteenth century Church of St. Etheliburga the Virgin, in Eastcheap, is reported in peril of collapse because two tiny Elizabethan shops, on either side of it, are being destroyed by the city council to gain six feet four inches of pavement.

Statues Given Shorts as Protection Against Cold

MONTREAL, Oct. 21 (CP).—On the campus of McGill University stands a fountain, surrounded by three graceful nudes, sculptured by Mrs. Payne Whitney, of New York, and presented to the university as a gesture of good will by a committee of prominent United States citizens, including General John J. Pershing.

Two years ago it was unveiled with great ceremony. Today citizens and students crossing the campus were shocked to find the figures attired in shorts, painted in black and blue.

Ever since its erection the fountain has been an object of criticism, and for some time the university authorities kept it covered, explaining that the cold weather tended to harm the delicately-carved statuary. Some time ago the nudes were again exposed.

H. J. BERRYMAN DIES AT WORK

Manager of Cannery, Well Known in Victoria, Drops Dead at Tofino

A wide circle of friends in British Columbia, and particularly in Victoria, will receive with regret news of the death of Harry J. Berryman, manager of the cannery at Tofino, who dropped dead while engaged in his work there yesterday. Word of Mr. Berryman's death was received in the city last night in a message from Tofino to J. L. Beckwith.

Born in St. Stephens, N.B., in 1869, Mr. Berryman came to Victoria forty-four years ago. Shortly after his arrival, he became engaged in the sealing business, in which he continued until joining the British Columbia police force in 1903. He was a member of the force for about seven years.

In 1910 he entered the cannery business, and for many years worked in the Skeena River district, where he is widely known. He spent a great deal of his time in Victoria and, as a rule, spent the Winter months here. He had been manager of the Clayoquot Sound Cannery for the past seven years.

He was predeceased by his wife last year. He is survived by two sons, Jack G., of Victoria, and Harry, Jr., of Port Alberni.

COAL PRICES TO BE INVESTIGATED

Canadian Fuel Board to Make Inquiry by Direction of Minister of Mines

OTTAWA, Oct. 21 (AP).—The Canadian Fuel Board has been requested by Hon. W. A. Gordon, Minister of Mines, to inquire into and prepare a memorandum of the facts on coal prices in Canada. Official announcement to this effect was made late tonight by the minister.

Action is being taken on recent suggestions that coal prices were somewhat high. The question engaged the attention of the Senate today when Rt. Hon. Arthur Meighen suggested the Senate might undertake an inquiry into this matter.

LOAN GUARANTEED BY GOVERNMENT

OTTAWA, Oct. 21 (CP).—The Dominion Government has guaranteed the chartered banks to the extent of $14,112,000 on account of the Beauharnois Light, Heat & Power Company. It is secured by first mortgage bonds of the company, with a par value of twice the guarantee. This information was given William Duff (Liberal, Antigonish-Guysboro) in the House of Commons today by Hon. E. N. Rhodes, Minister of Finance.

Ottawa Assumes Complete Cost of Big Relief Group

Dominion to Take Over B.C. Camps, Moving Single Homeless Men From Cities, After Fresh Registration—Will Provide Work and Supervision by New Relief Board

CREATION of a British Columbia relief board under Federal and Provincial auspices, and the taking of early steps to transfer all single homeless men in cities to Provincial camps, where they will be fully cared for at Dominion cost, were highlights in an announcement made by Premier Tolmie last evening, as part of the Ottawa-Victoria negotiations on unemployment affairs. Fresh registration is implied.

The arrangements were announced following completion of discussions between the two governments, in which Dr. W. J. Black, special relief agent, acted for the Federal authorities. Under the plan, the Dominion will take over the use of a number of Provincial relief camps, where single-homeless men, now in urban centres, will be placed. A policy of providing work whenever possible is outlined; coupled with stoppage of all relief for transients in cities.

RELIEF BOARD NAMED

An administrative board, charged expressly with supervision of the plan, has been set up with the following members, serving without remuneration: Major John D. Fordham, chairman; Colonel J. S. Dennis and Professor W. A. Carrothers, B.A., Ph.D., D.F.C. Major Fordham for some years past has supervised veterans' billets in Vancouver, with great success. Colonel Dennis was formerly connected with the colonization department of the Canadian Pacific Railway. Professor Corrothers is a well-known member of the faculty of the University of British Columbia.

The voluntary relief board was chosen by the Dominion authorities, and approved by the Provincial Government. In a statement setting out the facts, Premier Tolmie stated as follows:

STATEMENT ISSUED

"The administration of direct unemployment relief as to single homeless men is to be placed in the hands of an administrative board, which will investigate these cases and direct what form of relief for the time being shall be extended in the matter of food, clothing and shelter.

"The personnel of the board is Major J. D. Fordham, Colonel J. S. Dennis and W. A. Carrothers, B.A., Ph.D., D.F.C. These men are giving their services gratuitously for the benefit of the cause. Major Fordham is chairman, and he will act in that capacity during its organization stage. The commission has been selected by the Federal Government under Dr. W. J. Black, with the approval of the Provincial Government.

TO EVACUATE CITIES

"The commission is to take the necessary steps to insure that all single homeless men from urban centres be sent to camps. These men are to be given no relief by cities. Wherever possible work will be provided. The commission will see that men are registered and the strictest economy observed, bearing in mind that no men must suffer from lack of food, clothing and shelter.

"The Dominion will pay the actual cost for food, clothing and maintenance.

"As this arrangement provides 100 per cent relief, the Province will assume the cost of administration and make available their camps and equipment without further expense to the Dominion.

"The Government is very appreciative of the voluntary services of these outstanding gentlemen."

TAKE OVER CAMPS

The Dominion Government will take over Provincial camps necessary to the operation of the scheme, and will pay the full cost of caring for single homeless men placed in these camps. The Province is to provide its camps and equipment free for this purpose, and will bear administration costs only, under the plan.

Nothing in this arrangement touches on the question of married men and other men with dependents, which, it is assumed, will be settled later. Meanwhile, it was announced, the system at present in effect will apply in such cases. The new arrangement settles the question of transients, and if repeated in other provinces would remove any incentive for drifting backwards and forwards across the country in search of aid.

SAVING TO B.C.

While the exact effect of the plan on Provincial, and municipal finances cannot be immediately ascertained, the arrangement in regard to the single homeless men will save about $80,000 a month for the Province; while it will relieve cities of responsibility for men in this category. "Single homeless men" may require some further definition.

Federal responsibility for the care of transients has long been urged by the British Columbia Government, and was one of the points stressed by Premier Tolmie on his last visit to the Federal capital. Members of the Government yesterday expressed gratification of the settlement made in this respect, and predicted operation of the new relief board would stabilize relief efforts and remove them entirely from the realm of politics.

Compleing his mission on the Coast, Dr. Black was due to leave Vancouver last evening for Ottawa, with considerable data he has gathered as to conditions in British Columbia. All members of the new relief board are now believed in Vancouver.

OUR MOST
Modern Dental Methods
Assure You of
Dentistry That Satisfies
It Will Pay You to Investigate
Our Low Dental Prices
Come In for an Estimate
Dr. Gordon Ledingham
Dr. E. S. Tait
E 1815 707 Yates St. Open Evenings

Hot Water Bottles
Guaranteed Rubber Bottles of the best quality, in assorted colors ..... 98¢ to $4.00
Hot Water Bottle Covers 50¢ and $1.00
Electric Hot Water Bottles $5.50
and $7.95
THE OWL DRUG CO., LTD.
Campbell Building Fort and Douglas — Prescription Specialists — W. H. Bland, Mgr. G arden 2112

BEFORE YOU MOVE GET OUR FREE ESTIMATE
Moving—Packing—Shipping—Storage in Private Rooms—Call G 7631
ESTD. **HEANEY'S** 1890

Batchelor's Cash and Carry
PEOPLE'S CASH / POPULAR CASH / SELF SERVICE — THREE STORES — 749 YATES ST. G 5931 / 1317 DOUGLAS ST. E 2431 / DOUGLAS ST
SPECIALS TOO GOOD TO MISS
Fresh Creamery Butter, lb. 23c, 3 lbs. for 67c
Finest B.C. Grass Butter, per lb., 29c; 3 lbs. for 85c
Cooket, 2 lbs. for 25c
Extra Selected Alberta Butter, per lb., 26c; 3 lbs. for 75c
Home-Made Beef Dripping, 2 lbs. for 15c
Crisco, 3-lb. can 69c
Delicious Mild-Cured Breakfast Bacon, per lb. Whole or half side, per lb. 16c
Finest Cottage Rolls, per lb. 15c
Finest Picnic Shoulders, smoked, per lb. 13c
Finest Sweet Pickled Picnic Shoulders, per lb. 10c
Fletcher's Fancy Hams, whole or half, per lb. 17c
Ham Bologna, per lb. 15c
Fletcher's Fancy Baked Ham, per lb. 40c
Swift's Wieners, per lb. 19c
Finest Mild Cheese, per lb. 17c
Fletcher's Fancy Boneless Ham for frying, per lb. 25c
Home-Cooked Corned Beef, per lb. 15c
Finest Boiled Ham, per lb. 30c
Pure Pork Sausages, 2 lbs. for 25c
Fancy Matured Ontario Cheese, per lb. 27c
Kraft Cheese, ¼-lb. pkts. 15c
Kraft Mayonnaise, 16-oz. jars (Spoon and Fork Free) 35c
Fresh Eggs, Peewees, per dozen, 19c; 3 dozen for 55c
1 lb. Indo-Ceylon Tea, 1 lb. Real Coffee, both for 47c
Jameson's or Blue Ribbon Tea, per lb., 35c; 3 lbs. for $1.00
Freshly-Ground Reception Coffee, lb., 35c; 2 lbs. for 65c
Jameson's or Blue Ribbon Coffee, lb., 35c; 3 lbs. for $1.00
Freshly-Ground Malahat Coffee, lb., 29c; 2 lbs. for 55c
Broken Orange Pekoe Tea, regular 45c per lb. Extra special at, per lb., 35c; 3 lbs. for $1.00
Ormond's or Red Arrow Sodas, 2 pkts. for 35c
Heinz Tomato Soup, 3 for 23c, 6 for 45c
Australian Rabbit, large tins for 33c
Christie's Sodas, 1-lb. pkts., 2 for 25c
Heinz Vinegar, quarts 29c, Pints 16c
New Ground Almonds, lb. 50c
Just Arrived—Australian Camp Pie, 8-oz. tins 10c
Australian Camp Pie, 12-oz. tins, 2 for 25c
Australian Pork Brawn, 12-oz. tins, 2 for 25c
Bonox, like Bovril, 2-oz. bottles 15c
Empress or Holsum Strawberry Jam, 4-lb. tins 49c
New Ready-Cut Peel, 2 lbs. for 25c
New Season's Mincemeat, quart jars 33c
Wheat Granules, 5-lb. bags for 23c
Empress Jellies, 4-oz. pkts., 4 for 19c
Good Prunes, 4 lbs. for 25c
Grape-Nut Flakes, new breakfast food 11c
Kellogg's or Quaker Corn Flakes, 2 for 15c
Finest White Flour, Mother's Best, 49-lb. bags $1.15
Finest White Flour, Mother's Best, 24-lb. bags 59c
Australian Pastry Flour, 10's 25c
Good Corn Brooms, each 25c
Juicy Grapefruit, 4 and 7 for 25c
Australian Lemons, dozen 39c
Fresh Dates, 4 lbs. for 19c
Crystallized Ginger, per lb. 15c
Sweet Coating Chocolate, per lb., 18c; 2 lbs. for 35c
Ripe Tomatoes, 5-lb. baskets for 20c
Fresh Table Carrots, 2 bunches for 5c
Good Hard Onions, 9 lbs. 15c
Sweet Juicy Oranges, dozen, 15c to 35c
Extra Large Bananas, dozen, 30c
Local Grapes, 3½-lb. basket for 15c
Glace Cherries, per lb. 35c
Natural Smyrna Figs, 3 lbs. for 25c
Ginger in Syrup, large jars, 25c, Small jars 15c
Good Cooking Potatoes, 11 lbs. for 10c
Gem Potatoes, 25-lb. bags 23c
Another shipment of Burbank Potatoes, 100-lb. bags 65c
Extra Quality Potatoes, several varieties, 100-lb. bags 75c
Blenheim Orange Apples, 40-lb. boxes 50c
Special Sale of Odd Lines at the People's Cash, Yates Street, to Save Moving

Benefits of Treaties Are Now Evident

OTTAWA, Oct. 21 (CP).—Apple growers in British Columbia were already feeling the benefit of the trade agreement with Great Britain negotiated at the Imperial Economic Conference, Grote Stirling (Cons., Yale), told the House of Commons today as he spoke in the debate on ratification of the treaty.

Great Britain was now buying nearly every standard size of British Columbia apples and inquiries were coming in about small apples British buyers had refused to "look at" in the past.

Of the forty-eight states of the United States, thirty-seven produced apples and had been accustomed to dump their surplus on the British market, Mr. Stirling said. The new agreement would neutralize the effect of this dumping.

LONG-LIVED FOLK

BARCELONA, Spain, (By Mail, AP).—The little town of San Antonio on Ibiza, one of the Balearic Islands, claims no less than eleven residents of more than 100 years of age and close to fifty who are over ninety. The ruling articles of food are vegetables and fish.

Church organists should study jazz, advises the president of the Incorporated Society of Musicians in Scotland.

Best Remedy for Cough Is Easily Mixed at Home
Saves $2. So Easy! No Cooking!

You'll never know how quickly a stubborn cough can be conquered, until you try this famous recipe. It is used in more homes than any other cough remedy, because it gives more prompt, positive relief. It's no trouble at all to mix and costs but a trifle.

Into a 16 oz. bottle, pour 2½ ounces of Pinex; then add granulated sugar syrup to make 16 ounces. Syrup is easily made with 2 cups of sugar and one cup of water, stirred a few moments until dissolved. No cooking needed. This saves two-thirds of the money usually spent for cough medicine, and gives you a purer, better remedy. It never spoils, and tastes fine.

Instantly you feel its penetrating effect. It loosens the germ-laden phlegm, clears the air passages, and soothes and heals the inflamed membranes. This three-fold action explains why it brings such quick relief in severe coughs.

Pinex is a highly concentrated compound of Norway Pine, used for generations for its healing effect on throat membranes. It is guaranteed to give prompt relief or money refunded.

PREFERENCES BENEFIT B.C.

Britain May Become Chief Outlet for Boxed Apple Trade

British preferences have opened the door to British Columbia apple growers to share heavily in a boxed apple import amounting to 3,750,000 boxes yearly, ordered from the Pacific Northwest, it was learned yesterday at the Legislative Buildings.

Prior to the British preference of 45 cents per box going into effect, British Columbia growers shipped 500,000 boxes a year to the United Kingdom, the balance being filled from Northwestern States on the seaboard. The preference has turned the scales heavily in favor of the growers of this province.

"In the past the apple supply has been far above the demand on the domestic market, and export of the surplus has seldom been a profitable venture. The placing of the British preference of 45 cents a box should change all this, and instead of shipping surpluses to the United Kingdom, this market may well become the chief outlet, and be fully as profitable as the Prairie trade," it was explained by an official of the department.

LARGE ANNUAL DEMAND

"Before the preference took effect, our average shipment was about 500,000 boxes out of the British demand for boxed apples of 3,750,000 boxes. The remainder of the British demand was supplied formerly by Pacific Northwestern States. The preference gives British Columbia a decided advantage on all this volume. Our estimated apple crop this year is slightly more than 4,000,000 boxes and may reach 4,500,000 boxes. As the domestic market uses about half, our crop for export does not exceed 2,250,000 boxes, in a bumper crop year.

"This will show that further planting of varieties that are in demand can be safely undertaken if this preference continues, and we have every expectation that it will.

SUBSIDIARY MARKET

"Apart from the United Kingdom market, Australia, New Zealand and South Africa offer reciprocal trade in apples in their off seasons. It is suggested that the key men of the industry should be called together to consult with officials and co-ordinate future efforts in the preparations at home to cater to this trade.

"We see no reason why the United Kingdom and Empire markets should not be fully supplied in their boxed apple needs by the only boxed apple-producing part of Canada, British Columbia," he concluded.

STONE FRUITS PROSPER

A remarkable recovery has been staged in the stone fruit industry in the last two years, the same official stated. The planting of peach trees increased 40 per cent and that of other varieties of stone fruits 15 per cent last year, and will be further increased this year, due to the protection granted in the domestic market by the regulation in respect to fair market values.

Vancouver, it is cited, bought thirty-five cars of British Columbia peaches this year, as against seven last year, and can consume between sixty and seventy-five carloads of peaches in their fresh state in a single season. The quantity of peaches for canning purposes is far below the demand, it is further reported.

Increased sales in stone fruits were made by British Columbia growers in Prairie markets this year, as another indication of the expansion that set in, following anti-dumping legislation.

CANADA DEBATES AS NEW ZEALAND PASSES TREATIES

Continued from Page 1

he predicted. As a practical fisherman, he doubted the advantages Canada would gain in the English market. Norway and Sweden were in positions to climb over the 10 per cent wall and dominate the market. There was a danger of foreign fishermen salting their surplus catch and capturing Canada's markets in Brazil, Italy and the West Indies.

Tariffs were a matter of geography said Errick Willis (Cons., Souris). Westerners tended to low tariffs and Easterners to high tariffs. As a representative of the West he was not a high-tariff man.

SECURED MARKET

He favored the agreement because under it tariffs had been used for a new purpose. They had been used to secure a market for Canadian natural products in Great Britain in exchange for a preference on British manufactured products.

Benefit would accrue to the wheat farmer from the agreement, Mr. Willis asserted. Canada would be placed in a preferred position in the greatest market of the world.

Rising to support the motion for approval of the agreement, A. U. G. Bury (Cons., East Edmonton), said he was moved, in the first instance, by the capacity of the men who composed the delegations representing the United Kingdom and Canada at the conference. In the present day, when problems were frequently complicated, it was considered wise to call in the services of experts. Members of the United Kingdom delegation were capable men, well versed in business, while the calibre of the Canadian delegates was high.

PUBLIC APPROVAL

The member for North Bruce, Hon. James Malcolm, had said the Canada-United Kingdom agreement carried out the principle of protection. If that was the case, said Mr. Bury, it must be remembered that the people of Canada had expressed their views on the fiscal question at the last election and had placed the present Government in power.

FIRE LOSSES DOWN

TORONTO, Oct. 21 (CP).—Fire losses in Canada during the week ended October 19, 1932, are estimated by The Monetary Times at $183,125, compared with $431,350 the previous week and $382,625 the corresponding week last year. Fire losses so far this year total $21,979,090. They were $24,663,434 in the same period of 1931

Naval Veterans Honor Memory of Great Hero

Annual Dinner Is Held on Anniversary of Battle of Trafalgar—Lord Nelson Strengthens Traditions of Britain's Maritime History

It was a regular navy gathering at the grand Trafalgar Day dinner of the Naval Veterans' Association in the Chamber of Commerce auditorium last night. Many "old salts" spun "one-bell yarns" after rations had been served, and they thoroughly enjoyed exchanging reminiscences, the programme of entertainment and the list of toasts arranged in honor of the occasion.

Rev. F. C. Chapman proposed the toast to the memory "of the warrior host, who have melted away into the unknown." Prior to the two-minute silence, he appealed to the men of the navy to cherish the memory of those who had gone before and to carry on the traditions of the past so "that their sacrifices may not have been in vain."

A GREAT HERO

The toast to the navy was proposed by Commander C. H. R. Slingsby, R.N., who told something of the early life of Lord Nelson and the hardships he endured. He told of his gentlemanly qualities, his noble ideals and his consideration for his subordinates. He had not only upheld the honor of the British Empire but strengthened her traditions, and the speaker was glad to see that Nelson's successors had been inspired by this great naval hero and added other glorious chapters in the history of Great Britain of which every loyal Briton could be proud.

In response to the toast, Commander V. G. Brodeur, R.C.N., also spoke in praise of the famous admiral, and recounted incidents in his life which bespoke of Lord Nelson's greatness. The commander proceeded to illustrate how the traditions of the sea had been carried on by Nelson's successors and related several interesting incidents during the Great War.

TOAST TO ARMY

Capt. T. L. Thorpe-Doubble, R.N., proposed the toast to "The Army and Air Force," and spoke of the achievements made during the past twelve months. This toast was responded to by Brigadier J. Sutherland Brown, C.M.G., D.S.O. He deplored the movement toward disarmament within the British Empire. He said he felt that Great Britain should build her fleet, army and air force up to her requirements and that there should be not so much attention paid to talk from "those below the forty-ninth parallel."

"Let us be cheerful in adversity and tolerant with our leaders" in such times as these, Allan Ford said, in proposing the toast to "The Province." In reply, Hon. Joshua Hinchliffe stated that "if British Columbia is ever going to reach the destiny that is justly hers, she will need men and women such as those who advanced her so far—such men as those who are governed by Lord Nelson's message, 'Do your duty.'"

"Victoria has weathered many a storm to make the port of prosperity," E. S. Michell declared, in sponsoring the toast to "Victoria." "She is now weathering probably the worst storm in her history. But the skipper has shortened and furled sails, struck lower yard and topmast, so we will ride it out and make port yet."

MAYOR'S REPLY

Mayor David Leeming, in reply, said he had a jolly good crew, not only in his aldermen but in his civic employees, and he was confident that there soon would be a calm and that Victoria's ship would ride out the storm with little damage to her gear.

W. H. Hadley proposed the toast to "The Canadian Legion," and Gen. Sir Percy Lake, K.C.M.G., and T. A. Barnard responded. Each appealed for a continuance of the co-operation that had been existent in the past and expressed the hope that conditions would improve.

Joseph Wittcomb officiated as chairman, and expressed the association's thanks for the entertainment provided by the artists. H. Smith, president of the association, proposed the formal toast to "The King."

Artists who contributed to the programme were: R. Browne, Eric Harbord, H. Macey, G. Eade, W. Creed, H. Corviile, the Naval Veterans' concert troup, students of the Violet Fowkes Dancing Academy and members of the Victoria Sea Cadets.

EX-GOVERNOR'S WIDOW PASSES

Dowager Marchioness of Lansdowne Was at Rideau Hall in '80's

LONDON, Oct. 21 (CP).—The Dowager Marchioness of Lansdowne, widow of the fifth Marquess of Lansdowne, who was Governor-General of Canada from 1883 to 1888, died here tonight. The Marchioness, who was Lady Maude Evelyn Hamilton, daughter of the first Duke of Abercorn, married the Marquess in 1869.

Following their term at Rideau Hall in Ottawa the Marquess and Marchioness went to India, remaining as Viceroy and Vicereine from 1888 to 1894.

On their return to England the Marquess became Secretary of State for War in 1895, and retained the office for five years. From 1900 to 1905 he was Foreign Secretary. He did not hold a Cabinet post again until 1915, when he was appointed a Minister without portfolio in the war-time Government headed by Lord Asquith. The following year the Liberal Government of Lloyd George came into power. He died in 1927.

The Dowager Marchioness was a Dame of the Order of St. John of Jerusalem. From 1905 to 1909 she was Lady of the Bedchamber to Queen Alexandra and Extra Lady of the Bedchamber from 1910 to 1925.

She had two sons, Henry William Edmund, the present Marquess, and Charles George Francis Mercer Nairne, one-time aide-de-camp to Lord Roberts in the South African War, who was killed in action during the first year of the Great War.

JUDGE RATHER BETTER

WINNIPEG, Oct. 21 (CP).—Condition of Justice H. A. Robson, of the Manitoba Court of Appeal, who was stricken with a heart attack last night, was reported by hospital authorities to be somewhat improved today. Judge Robson collapsed on the street while taking his usual evening walk.

Syria's credit situation is improving.

STAIRS MADE HER GASP FOR BREATH
Penalty of Excess Fat
Although she has lost but 7 lbs. of her overweight, this woman finds that 7 lbs. has made a remarkable difference to her. There can certainly be nothing wrong with a reducing treatment that brings such increased energy and vigor.
Her letter reads: "I am 53 years old and my height is 5 ft. Last year I weighed 154 lbs. For six months I have been taking a half-teaspoonful of Kruschen Salts, making no change in my diet. Now I am less round the hips, and only weigh 147 lbs. dressed. But I feel lighter and can now run upstairs, which before used to make me gasp for breath. Everyone says how well and fit I look, as I am in a store and get no walking exercise at all. The results may not be startling, but the fact remains that I feel much better than of late years—not so heavy—and I now enjoy dancing."
—(Miss) J. H.
Kruschen is based on scientific principles—it's an ideal blend of 6 separate minerals which help glands, nerves, blood and body organs to function properly and maintain a splendid degree of health—it builds up energy and strength all the while you're training yourself down to a point of normal weight. (Advt.)

RELIEVED OF CATCH BY BLACK ROBBER

CAMPBELL RIVER, Oct. 21 (CP).—Local boys who were fishing in Campbell River experienced an unpleasant variety of "fisherman's luck."

Each of the lads had made a good catch, but their visions of how pleased their mothers would be to receive the fish were suddenly shattered when a big black bear came crashing through the underbrush and joined the party unceremoniously.

Abandoning their catch, the boys took to the water and watched sadly while their uninvited guest ate the fish and then departed.

MARCHERS GIVE SOME TROUBLE

Unemployed Try to Demolish Sleeping Quarters; Eighty Are Injured

LONDON, Oct. 21.—Police in Stratford - on - Avon encountered trouble today when a group of unemployed from the Manchester district, marching on London for the national unemployed demonstration next week, attempted to demolish the workhouse where they slept last night. One policeman was injured and eighty of the marchers required medical attention.

A jobless man, arrested today in connection with a riot near the Tower Bridge police station, testified in court subsequently that the demonstrators had shouted "Give us food. We don't want royal parasites."

The mob attempted to rush the approaches to the police station where three men were being arraigned on charges growing out of disorders yesterday while Prince George was visiting the East End.

Reserves were called out and one policeman was injured. The prisoner who gave the "parasite" testimony was charged with assaulting a police inspector.

STOLE CHURCH BELL

CHICAGO, Oct. 21 (AP).—It was a mean thing to do, but someone stole the brand new bell, valued at $800, which the Bethany Evangelical Church in suburban Highland Park was getting ready to put on the belfry.

OFFERS LIBERALS PLACE

WOLSELEY, Sask., Oct. 21.—"Any time a group of Liberals care to come and sit on our side of the House we will admit them to our ranks and give them representation in the Government."

Metchosin

Mr. and Mrs. R. F. Mathews, who have been residing at their Summer home at Roberts Bay for the past few months, have returned to their home in Metchosin.

Edinburgh has a water shortage.

Poet—A poet is born, not made. Artist—Don't blame all your troubles to your parents.—Vart Hem, Stockholm

More mothers each year.. check Colds

Being on external treatment, Vicks is especially appreciated by mothers because it avoids the constant "dosing" which so often disturbs children's delicate digestions.

2 WAYS at once!
More and more mothers every year turn to the double action of Vicks VapoRub in checking colds, coughs, sore throat and spasmodic croup.
Rubbed on throat and chest at bedtime, Vicks acts through the skin like a plaster. At the same time, its medicated vapors, released by the heat of the body, are inhaled direct to the air-passages.
This double action of Vicks breaks up congestion and eases breathing, thus preventing the night coughs which so often rob both mother and child of restful sleep.
VICKS VAPORUB
OVER 26/21/17 MILLION JARS USED YEARLY

CANADIANS NOT STUDYING IN U.S.

Dean Buchanan Contradicts Belief That Many Students Leave B.C. for American Colleges

Statements contradicting a general belief that Canadian students are going to the United States for higher education were made by Dean Daniel Buchanan, of the University of British Columbia, before the student body at Victoria College on Thursday. Dean Buchanan is the official representative of the local institution in the U.B.C. senate.

According to the speaker, a recent survey showed only 7 per cent of Canadian students were in the United States, the majority of whom were completing their education at the expense of the American taxpayer. Many of them hold scholarships and fellowships, he said, or are taking postgraduate courses which are not offered at the provincial university.

FACE DIFFICULTIES

Difficulties facing both the local college and the Vancouver university were outlined by the Dean, who stressed the fact that owing to the reduction in the staff of professors, it was necessary for them to handle larger groups.

The excellent work of the graduates of the Mainland institution, was also pointed out by the speaker, who added that many of them were maintaining a high standard in Eastern Canada, while those remaining in the province were also doing fine work. He expressed confidence in the belief that many of those in the United States would return to British Columbia when their education was completed.

ROTOR
The Furnace Without Grates
Before you install a furnace — see the ROTOR. Burns cheaper fuel and saves you money.
HATT'S HARDWARE

THE CHEAPEST WAY IN THE WORLD TO LAUNDER CLOTHES
New Low Price
$69.00
Beatty Washer Store
Phone G 7511. 1609 Douglas St.

Specials AT THE PANDORA DAILY MARKET
WHERE ECONOMY AND QUALITY ARE COMBINED
731 PANDORA AVE.
Business Keeps Increasing!
The Reason?
MANY SATISFIED CUSTOMERS MAKE THIS MARKET THEIR SHOPPING CENTRE.
Cash&Carry Grocery Store
Choice Matured Cheese, per lb. 17¢
Kraft and Chateau Cheese, per pkt. 16¢
Corn Flakes, 3 pkgs. for 25¢
The Pandora Fish Stall
Fresh Fish Arriving Daily at Prices to Suit the Times

New England Market
At the Pandora Daily Market
731 Pandora Avenue
The Choicest Cuts—The Finest Quality At Prices You Can Well Afford
QUALITY LOCAL SPRING LAMB
Shoulder Spring Lamb, per lb. 11¢
Legs Local Spring Lamb, per lb. 22¢
Spring Lamb Chops, per lb. 18¢
Lamb Stew, per lb. 10¢
Mutton Stew, per lb. 8¢
EXTRA SPECIAL
No. 1 Alberta Turkeys, per lb. 23c
No. 1 Alberta Geese, per lb. 18c
SELECTED STEER BEEF
Pot Roast Beef, per lb. 10¢
Boiling Beef, per lb. 6¢
Prime Ribs of Beef, per lb. 16¢
Choice Beef Sausages, per lb. 10¢
Pure Pork Sausages, per lb. 15¢
731 PANDORA AVENUE
TELEPHONE EMPIRE 2823

Nelson's Standard Of Duty Continuing Message to Empire

Famous Signal Hoisted at Legislative Buildings as Patriotic Ceremony Marks 127th Anniversary of Battle of Trafalgar

AS vibrantly alive and inspiring as when it was flown 127 years ago at Trafalgar from the signal halyards of H.M.S. Victory, the famous message of Admiral Lord Nelson—"England Expects Every Man to Do His Duty"—transcends the pages of history with its ennobling appeal to all British hearts, with more force and emphasis today than ever before. This was the dominant thought brought out at impressive ceremonies, held yesterday morning at the flagstaff in the Legislative Building grounds under patriotic auspices, in the presence of Hon. J. W. Fordham Johnson, Lieutenant-Governor.

All day long the signal flew, as tribute to the admiral who turned the course of a crucial naval engagement, and gave his life in the deed. At a brief but imposing ceremony held at 10 a.m., His Honor the Lieutenant-Governor; Mayor David Leeming; and Hon. Joshua Hinchliffe, Minister of Education, spoke feelingly before reverent crowds gathered for the occasion.

COLORFUL CEREMONY

Attended by a guard of honor and color party from the Royal Canadian Navy; standard bearers of the I.O.D.E.; naval and military veterans, with the Rainbow Sea Cadets, Girl Guides, Boy Scouts and a children's choir drawn from city schools, the famous signal was hoisted with due ceremony. Commander Victor G. Brodeur, senior naval officer at Esquimalt; Brigadier J. Sutherland Brown, in charge of Military District 11, and a distinguished group of citizens were present on behalf of the Navy League, the Imperial Order of Daughters of the Empire, and other patriotic organizations.

His Honor, attended by Major Selden Humphreys and aides from Government House, inspected the guard on arrival, and took a leading part in the ceremony. He was followed by Mr. Hinchliffe, and His Worship the Mayor, both of whom addressed their remarks particularly to the young people present in the gathering. His Honor said:

LIEUTENANT-GOVERNOR

"It was with a very great deal of pleasure that I accepted the invitation of the Victoria and Island Division of the Navy League of Canada to be present this morning to take part in the annual Trafalgar Day ceremony.

"We are gathered together here to do honor to the memory of a man who has gone down into history as the greatest naval commander in the annals of the British Navy.

"The Battle of Trafalgar, which resulted in the victory of the British fleet over the combined French and Spanish fleets, but which at the same time claimed the life of Lord Nelson, gave to the British Empire the supremacy of the seas, a supremacy which is still today undisputed.

"On this, the 127th anniversary of Trafalgar Day, it is fitting that we should bring to mind the words of Lord Nelson's famous biographer. So they wrote of Lord Nelson:

"'His is a name to be our pride and is an example which will continue to be our shield and strength.'

"A few minutes ago we witnessed the raising of Lord Nelson's famous signal which he commanded to be hoisted on his flagship as he neared the enemy fleets before the battle.

WAS INSPIRATION

"It is a signal the significance of which, on the day of Trafalgar itself, proved to be an inspiration to every officer and to every man who fought on that day, and its significance today, 127 years afterwards, is as true and as strong as ever, and the Navy League of Canada is playing a very large part in fostering the magnificent traditions of the navy which that signal symbolized.

"The Navy League of Canada has always realized that in the hearts of all British boys there exists a very strong inborn love of the sea, and it is doing a very fine work in promoting practical interest in the Canadian mercantile marine, and in encouraging young boys to receive practical and theoretical instruction in seamanship, and in this way is opening to many of them the opportunity for a successful career at sea.

PRAISES SEA CADETS

"I understand that the Rainbow Sea Cadet Corps numbers now ninety-five boys. This by itself must be a source of pride to the citizens of Victoria, and I feel that I cannot let this opportunity go by without congratulating them and the officers who have trained them in this year winning the provincial shield for efficiency presented by the Imperial Order Daughters of the Empire of this province.

"May the corps continue to uphold the best traditions of British seamanship, and may each individual member of it, whatever his future career may be, always bear in mind and carry out in practice Lord Nelson's famous injunction to accomplish the duties that fall to their lot faithfully and well," His Honor concluded.

MAYOR LEEMING

"Admiral Lord Nelson's great message, with its insistence on duty, is as vital today as when it was run out to the fleet," Mayor Leeming said.

"Humanity today is engaged in the greatest economic warfare known to modern history, and the responsibility rests on each and every one of us to do our duty. To have the courage to do one's duty, desire for good deeds, and to assume our responsibilities towards our fellow men are part of the duties devolving on all of us today," His Worship declared.

"Honor all men. Love thy brethren. Fear God. Honor the King," he cited from St. Peter's definition of duty, in closing.

EMPIRE TRADITIONS

"One hundred and twenty-seven years ago the Empire was face to face with a crisis. It was the rule then to settle every dispute by an appeal to arms. Lord Nelson knew well what depended on the Battle of Trafalgar. You have seen his message, the message that had a great deal to do with the winning of that battle. It is being handed on to you, boys and girls, as part of the traditions of our Empire," Hon. Joshua Hinchliffe stated.

"The British Empire is expecting every man and woman today to do their duty. It is the duty of students such as you to prepare yourselves for life. It may be the misfortune of some of you to have to fight some day, but I hope not. It will be your duty in any event to work, and to face your responsibilities when they arise. Admiral Nelson's message is not only for today, it is for our whole lives," the Minister of Education concluded.

CHILDREN'S CHOIR

A drizzling rain went unnoticed by a large crowd that attended the ceremony, during which many beautiful floral tributes were laid on the cenotaph. "O Canada" and the National Anthem were sung by the choir of school children during the proceedings.

Local organizations taking part in the proceedings included the Navy League; Municipal Chapter, I.O.D.E.; and Provincial Chapter, I.O.D.E.; standard bearers of the I.O.D.E., Naval Veterans, Army and Navy Veterans in Canada, Canadian Legion of the British Empire Service League, Rainbow Sea Cadets, Girl Guides, Boy Scouts and children from city schools.

Lieutenant-Commander H. Kingsley, Lieutenant-Commander H. R. Tingley; Commodore F. A. Lindsay, president of the Victoria and Island Branch of the Navy League in Canada; N. Van der Vliet, Commander C. H. R. Slingsby, Mrs. F. A. Lindsay, Mrs. L. A. Genge, Mrs. Hebden Gillespie, Mrs. P. F. Curtis, Mrs. Sidney Wood, and representatives of other patriotic associations, including the First Cadboro Bay Sea Scout Patrol, attended.

Standard bearers included Miss Audrey Wood, Mrs. Gordon Smith, Mrs. Puleston Clarke, Mrs. A. H. C. Phipps, Mrs. Saxton-White, Miss Hill, Mrs. L. G. Lucas, Mrs. J. W. Cashmore, Mrs. J. Quinn, Mrs. K. C. McDonald, Mrs. H. Shanks, Miss N. Scowcroft, Miss Drummond-Hay, Mrs. Murray, Mrs. J. S. Tweed, Miss Helen Colpman, Miss E. Harper and Miss E. Locke.

The Prescription Chemists

How Different

Bring your next prescription to us. One visit will show that we are interested only in things medicinal. Prices reasonable, too.

FORT AT BROAD — McGill & Orme LIMITED — PHONE G ARDEN 1196

FOR RENT

Up-to-Date City Office—Broad Street

Steam heated and fully modern, this commands a central position, in the heart of the business section. We will make any alterations to suit reliable tenants.

For Further Particulars Apply

E. B. RICHARDS

Empire 7722 Suite 7, Metrdpolitan Bldg. Opposite Postoffice

REAL ESTATE

Stanley Avenue, Near Fort Street

A very comfortable Six-Room Bungalow, gas furnace and garage, on a nice garden lot—and the house is sound, although the interior decoration would have to be seen to. The owner will consider an offer of $2,000 with

No Cash Payment

AUTOMOBILE and FIRE INSURANCE

COLES, HOWELL & CO., LTD.

638 View Street G 1032

PIGGLY WIGGLY BUTTER, All Day Today, 3 lbs. for 67c

PIGGLY WIGGLY

SOLID AS THE CONTINENT

At a time when people think primarily of security and when there is such vital need for protection against the future, Life Assurance is the best and in most cases the only means of securing it.

ESTABLISHED 1881 — SOLID AS THE CONTINENT — A MUTUAL COMPANY — ALL PROFITS PAID TO POLICYHOLDERS

The North American Life, a purely mutual company, returns all profits to policyholders and has $118 for every $100 liabilities. It is one of the strongest financial institutions on the Continent.

ASSETS $46,855,113

SURPLUS $7,007,959

J. W. HUDSON, C.L.U., DISTRICT MANAGER, NO. 205 SAYWARD BLDG.

NORTH AMERICAN LIFE

C. H. M'MILLAN NEW PRESIDENT

Succeeds H. W. R. Moore as Leader of McBride Conservative Club

C. H. McMILLAN

The McBride Conservative Club will have as its president for the ensuing term, C. H. McMillan. Other officers elected at the annual meeting last evening were: J. T. Braden, vice-president; W. H. Kershaw, secretary; Miss Frances S. Walker, treasurer, and H. W. R. Moore, Ronald Day, S. Joyce, C. H. Bassett, Mrs. Bates and Mrs. J. C. Dodd members of the executive.

The meeting was well attended, and the arrangements for the coming year were discussed at some length. A series of meetings to be held monthly has been arranged. These will include a number of programmes, where dancing and cards will predominate. Others will be given over to concert parties.

It was also arranged to have meetings at which public questions will be discussed.

The next meeting of the club will be on November 18, and will take the form of a dance and card party.

ARTS EXHIBIT CLOSES TODAY

Annual Display at Belmont House Continues to Draw Interested Crowds

The annual exhibition of the Arts and Crafts Society will close this evening after a very successful eleven days' display, during which hundreds of residents and visitors have patronized the affair.

Among the water colors hitherto unnoted are Miss G. Woodward's "Firs at Qualicum"; M. Hanna's pleasing bit of country road with distant mountains; C. I. Alexander's old barn on the Indian Reserve, West Saanich, which is readily recognized; M. E. Coton's bit of Jersey scenery; a wood by E. J. Palmer; several strikingly well-painted bits of the Black Tusk Meadows in Garibaldi Park, the work of A. M. D. Fairbairn, whose work is always apt as well as strong; Gertrude Snider's "House on a Rock" has personality, and M. Bruce's "West at Dusk" is a pleasing little bit of color. Susan Gibson's horses have vigor and action.

MODERN TENDENCY

In No. 80 D. Woodward shows a modern tendency; and Ina Uhthoff, in No. 93, demonstrates a facility in portraying textures. Betty Newton has chosen a genre subject in her illustration of a fairy tale. E. Bainbridge Smith has used dogwood in two designs she has entered, and the native lily has been chosen by L. Sylvester for a picture nearby. The arbutus tree makes a more vigorous subject for U. Balle.

Dora Donogh's madonnas are familiar and welcome subjects, and this year she has entered two in the exhibition.

TWO MINIATURES

E. Izard shows the only two miniatures in the exhibition, both being in her usual charming style.

In the exhibition this year there is very little sculpture, but two examples are well worth noting. Earl Clark's beautifully proportioned and sensitively expressed bronze portrait; and a clay head of a girl, by Marguerite Sanderson, which has a definitely youthful fluency of line.

PEOPLE'S PARTY BEGINS CAMPAIGN

Under the auspices of the People's Party of Vancouver Island, a meeting was held in the Rex Theatre at Esquimalt on Thursday evening, at which T. Guy Sheppard was the principal speaker. He set out the basis of the platform which his party was advocating before a gathering which filled the theatre.

Others who spoke were Norman Brown, of Luxton, a member of the executive of the organization, and C. J. MacFarlane.

Arrangements have been made for the holding of a series of meetings throughout the district in the next few months.

Catholic Young People Organize New Social Club

The young people of the Queen of Peace parish, Esquimalt, held a largely attended and enthusiastic supper gathering in the church hall on Wednesday evening, with the object of organizing themselves into a club for social and educational purposes. The arrangements were in the hands of a provisional committee consisting of Misses Esther Smith, Winifred Jenkinson and Florence McConnell, and Messrs. J. Comerford, Lachance, R.C.N., and E. V. Strauss, P.P.C.L.I.

Rev. Father Wood and Rev. Father Gaudette, acting rector of St. Andrew's Cathedral, were present as guests. Miss Esther Smith presided and briefly explained the object of the meeting. After some community singing, Father Wood and Father Gaudette spoke encouragingly of the project.

An election of officers took place which resulted as follows: President, Miss Esther Smith; secretary-treasurer, Miss Florence McConnell; executive committee, Misses K. Reid, L. Massey and W. Jenkinson, and Messrs. B. Duncan, J. O'Leary and Lachance, R.C.N. Supper was enjoyed, after which the rest of the evening was spent in dancing.

LAST RITES TODAY

The funeral service will be held for Mrs. Jane Anne De Veulle, at 2:15 o'clock, at Hayward's B.C. Funeral Chapel this afternoon, Rev. A. M. Acheson-Lyle officiating. Interment will be made at Ross Bay Cemetery.

Alex. Monteith Is New President of Native Sons Here

Alex Monteith was elected president of Victoria Assembly No. 1, of the Native Sons of Canada, at the annual meeting held on Thursday in the lodgerooms. D. McLennan was chosen first vice-president; R. J. Bacon, second vice-president, and Arthur Scurrah, treasurer.

Other officers named were: R. D. Smith, financial secretary; Robert D. MacLachlan, recording secretary; J. McLeod, chaplain; R. Askey, sergeant-at-arms; T. Laurinson, inner guard; Cyril Godson, outer guard, and J. Jones, historian.

The new leaders will be officially installed into their respective posts by Colonel Donald McGugan, past national president, and Reginald Hayward, M.P.P., immediate past president, at ceremonies to be held in the New Thought Temple on Thursday, November 3.

TO RECONSIDER WATER CHARGES

Question of One or Three Years' Interest Creates Problem

Reconsideration of its policy in the matter of irrigation charges was under way by the Government yesterday, following sustained protest against the new rates announced this week, which included interest and sinking funds on new loans, in addition to the Sanford Evans scale as heretofor.

Hon. J. W. Jones, as member for the constituency where six of thirteen loans made to irrigation districts this year were placed, received most of the reaction from the published announcement of the Government's course. Mr. Jones took the matter up with Hon. N. S. Lougheed, Minister of Lands.

It was explained later that while the actual order-in-council passed this week did raise the level of charges on twenty-one named irrigation districts in South Okanagan, North Okanagan, Similkameen and Creston areas, it had actually gone farther than was originally intended by the Government.

INTEREST CHARGES

It was the intention of the Government to charge interest at the rate of 6 per cent, and sinking fund collections at the rate of 2.72 per cent, only in respect to irrigation loans advanced in 1932, it was intimated. The order applied these charges to loans advanced in the last three years. It is expected the order will be rescinded, and fresh consideration given the whole question.

Approximately $550,000 has been advanced to irrigation districts in the last three years, including reborrowings of sums formerly paid in by these districts. Loans made in 1932 totaled $135,403, also partly from funds initially paid in by the districts and reborrowed.

HEAVY INVESTMENT

With very considerable commitments at stake, the Government, it was intimated, would again examine the situation and formulate a definite policy to hold for next year.

Actual loans made from the conservation fund this year were as follows: Creston-Wynndel, $14,000; East Creston, $1,130; Similkameen-Kaleden, $24,000; Penticton, $3,500; Cawston, $1,500; North Okanagan-Vernon, $22,145; Oyama, $5,000; South Okanagan-Southeast Kelowna, $41,981; Black Mountain, $7,988; Glenmore, $7,815; Naramata, $4,522; Scotty Creek, $971, and Westbank, $847.

Mrs. McClung Is Honored at W.C.T.U. Tea

The spacious rooms at the home f Mrs. William Grant were filled o capacity yesterday afternoon when a tea was held by the members of the Central W.C.T.U. in honor of Mrs. R. W. McClung, who has recently become a member of the union. Mrs. Grant, assisted by her sister, Miss Alice Smith, and Mrs. R. E. Collis, president of the union, received the guests. A programme and a brief devotional service were followed by prayer by Mrs. A. E. Mitchell.

Mrs. Collis, on behalf of the guests, formally welcomed Mrs. McClung to the membership of the union. In reply, Mrs. McClung spoke highly of the kind welcome extended to her by the people of Victoria. In speaking of temperance work in which, from her girlhood, she had been actively interested, Mrs. McClung stated she had never receded one step from a conviction, but believed in going through life with a broad-minded, tolerant attitude towards those who differed in opinion with her. "We all need exaltation and we all have our exalted moments in whatever work we engage. Liquor gives only a false exaltation and blunts the finer sensibilities and makes it impossible for human beings to enjoy the higher things in life."

VOCAL OFFERINGS

Two solos were rendered by Miss Dorothy Parsons, "Hills of Home" (Fox), and "O Love of Mine," accompanied by Miss Maquinna Daniels. Mrs. C. C. Spofford gave an interesting account of the Provincial W.C.T.U. Convention in Vancouver recently. Mrs. F. M. Morton rendered two contralto solos, "Mither Heart" (Stickle), and "Coming Home" (Willeby), and was accompanied by Mrs. Muncy.

Mrs. Sabiston and Mrs. Harold Grant presided at the urns, while Mrs. Fair, Mrs. William Russell, Mrs. M. C. Wilkinson, Mrs. Joyce Collin and Miss Dorothy Parsons assisted in the serving. Beautiful pink dahlias, roses and chrysanthemums formed an attractive decoration scheme throughout the hall, dining-room and drawing-room.

FUNERAL TODAY

The funeral service will be conducted this afternoon at 3:30 o'clock, at Hayward's B.C. Funeral Chapel for Isabella Amelia Barlow, Rev. Canon Nunns officiating. Interment will be made at Royal Oak Burial Park.

AGED BROKER LOSES FIGHT FOR FREEDOM

Charles E. Walters Ordered Extradited to State of Washington

MAY APPEAL RULING BY HABEAS CORPUS

Charles E. Walters, sixty-seven-year-old financial broker, whose activities before the stock crash of 1929 gave him control of four banks and two brokerage corporations in the State of Washington, will be surrendered to the American authorities to stand trial on a Federal warrant of grand larceny.

The order for extradition of the aged banker was made by Judge Peter S. Lampman in County Court here yesterday at the conclusion of the hearing, which commenced on October 6. Mr. Walters will not be surrendered to the United States officers until after the expiration of fifteen days. In the interval the accused will have the right to appeal to the Supreme Court of British Columbia by way of a writ of habeas corpus.

SON ON TRIAL

Ralph Walters, son of Charles E. Walters, who was engaged in the stock brokerage business with his father, is now before the court opposing extradition. His trial commenced at 2:30 yesterday afternoon and was adjourned until Wednesday, October 26. In this case, as in the case of the father, Stuart Henderson is appearing as defence counsel, and C. L. Harrison, Victoria city prosecutor, is acting for the State of Washington and is supported by Ewing Coivin and William Tucker, Seattle attorneys.

The charge upon which Charles Walters was extradited was grand larceny, a charge preferred on the information of Merton J. Moses, tobacconist, of Auburn, Washington, who alleged he purchased $2,450 worth of stock of the Bankers Holding Corporation upon representations of Charles and Ralph Walters, the representations being false.

DID NOT OWN BANKS

County Court Judge Lampman, who was sitting as an extradition commissioner, declared that there had been an element of false pretence in the statement of Charles Walters that his company, the Bankers Holding Corporation, "owned" four banks, two in Auburn, one in Winlock and one in Bremerton, when in fact the corporation only controlled those banks by holding the majority of stock. The evidence also showed that the stock of those four banks had been pledged with other banks to carry on the business of the Bankers Holding Corporation through loans advanced. The failure of one of the banking institutions brought about a collapse of the Holding Corporation and the Charles E. Walters Company, a stock selling agency.

Judge Lampman commented on various phases of the stock transactions in which Mr. Walters was interested. He believed, he said, there were questions that should rightly be decided by a jury, especially that question where it had been shown that the corporation did not actually own the banks and that the shares the corporation did own were largely pledged. Mr. Moses believed the statement of the accused that the corporation did own the banks and on that statement he was induced to part with his money.

WEIRD TRANSACTIONS

During the trial the court listened to a weird recital of the stock transactions of the corporation and also the actions of managers of various banks in the State of Washington. In one instance a bank had loaned to the Holding Corporation a sum of $65,000, which was all but $10,000 of the total capital of that bank. It received as collateral the stock of the Holding Corporation. This $65,000 was borrowed for the purpose of completing a transaction involving $247,000. Other bank stock that had been purchased by the Holding Corporation through the Charles Walters Company had been pledged for loans with banks outside the control of the corporation. At one time the corporation heads refused an offer of $500,000 for its purchase, Mr. Walters told the court during the hearing.

Although there were many angles to the transactions carried on by the corporations and banks of which Mr. Walters was the head, the application for extradition of Charles Walters turned on the statement made to Merton Moses that "the corporation owned the four banks." Mr. Walters admitted he had told Mr. Moses that and it was a true statement. He did not, however, inform Mr. Moses the stock of those banks had been almost entirely pledged for loans. There was the element of false pretence, the judge said.

TWO ARRESTED HERE

The transaction between Walters and Merton Moses took place in Auburn, Washington, on December 6, 1929. The corporations failed early in 1930. Mr. Walters remained in the United States and was employed in the American Exchange Bank in Seattle up to the time he came to Victoria in November, 1931. He was arrested at his home in Oak Bay on September 4, this year. Ralph Walters was also placed under arrest on a Federal extradition warrant.

Practically the same evidence as that given in the Charles E. Walters case will be recorded in the hearing against Ralph Walters in so far as the evidence for the State of Washington is concerned.

Mr. Henderson declined to state whether his client would take advantage of his appeal rights.

ESTABLISHED 1901

Angus Campbell & Co. Ltd.

DOOR TO GOVERNMENT

Dress Sale!

$13.95

$15.00

BLACK
NAVY
WINE
GREEN
BROWN

Stunning models in the mode of the moment! New necklines, new waistlines . . . and a new low price!

Sizes 16 to 42

Three Healthy and Happy Generations

FROM one generation to another is passed on the knowledge of Dr. Chase's Nerve Food as a means of restoring the exhausted nervous system and of keeping the health at high water mark.

This great restorative of the blood and the nerves is for all the family but has especially proven effective as an invaluable help to women in the critical periods of their lives—the dawn of womanhood—motherhood and during the change of life.

By forming new, rich blood it restores vigor to the nervous system and healthful functioning of the vital organs of the human body. Sleeplessness and headaches soon disappear and you regain the vitality which is essential for your health and happiness.

Dr. Chase's Nerve Food

enriches the blood and restores tired, sleepless nerves

The Daily Colonist

Established 1858.

The Colonist Printing and Publishing Company, Limited Liability.

J. L. Tait, Business Manager.

Subcription Rates by Carrier and by Mail in Districts Contiguous to Victoria, Served by Colonist City Carriers:

Yearly	$12.00
Monthly	1.00

All subscription rates payable in advance. Mail subscribers are requested to make all remittances direct to The Daily Colonist.

Subscribers in ordering change of address should be particular to give both old and new address.

Subscription rates by Mail:
To Canada, Great Britain, the United States and Mexico, except districts as above:

Yearly	$6.00
Half-Yearly	3.00
Quarterly	1.50

Saturday, October 22, 1932

FOR PARTY ADVANTAGE

Two events decided Mr. Mackenzie King on the attitude he would take on the Imperial Trade Treaties. One was the result of the election in South Huron; the other was the secession of Liberal Ministers from Britain's National Government. Up to the time of these events he was vacillating on the subject; in fact, he did not know what attitude he would define for the Liberal Party in Parliament. His followers were divided on the matter and are still divided. It is estimated that one-third of the Liberal strength in Parliament has been strongly urging that the Liberals should get behind the agreements and show a united front in the efforts to restore trade. Another, and more powerful element of the party, deriving comfort from the result in South Huron and from the defection of the British Liberal Cabinet Ministers, prevailed in its arguments. That element sees in the Imperial Trade Treaties, with rightly manipulated propaganda, possibilities of securing party advantage.

Mr. Mackenzie King, whose position as leader of the Federal Liberals has been the subject of many heart-burnings in latter months, has foreseen, in the attitude he has now decreed for the party, an opportunity of regaining his lost strength with his own followers. He is probably deluded in this respect. The Liberals have not improved their cause through the proposal of Colonel Ralston in Parliament that the trade treaties should be repudiated. A doctrine of repudiation does not appeal to those who believe in the sanctity of agreements. The upshot of the Liberal attitude is that it was devised purely as a party expedient and not because of any strength that lies in the arguments now being advanced against the Trade Treaties. In both power and in opposition Mr. Mackenzie King has been an opportunist. It becomes more obvious all the time that he thinks overmuch in terms of party politics.

WAR LOAN CONVERSION

Britain's Five Per Cent War Loan Conversion closed on September 30. Out of the total amount of the Loan outstanding on June 30 last, a sum of £2,085,000,000, approximately £1,920,000,000, has been converted. This leaves £165,000,000 to be redeemed in cash on December 1. It may not be necessary to redeem anything like this amount as the holders are likely to agree to conversion before the due date arrives. As it is the present obligation is to redeem only 8 per cent of the loan in cash.

The completion of the Conversion Loan means the lifting of restrictions in the way of new issues. There are still some restrictions on foreign issues—that is issues on behalf of borrowers domiciled outside the Empire, on issues, the proceeds of which would be remitted abroad; and, the optional replacement of existing issues by new issues involving either underwriting or an invitation to the public to subscribe new cash. Britain's Chancellor of the Exchequer has now asked that, "with a view to co-ordinating the requirements of intending borrowers and so preventing possible congestion of the market, no issue ranking as a trustee security may be made without prior agreement with the Bank of England regarding the amount and date of issue. In commenting on the result of the Conversion Loan, The London Times says:

"The chief lesson to be learnt from it is that the war-time level of prices, wages, profits and interest is a thing of the past. A new level is in course of being established. This country, like the rest of the world, is passing through a crisis of readjustment and in that process every class and every interest must share. Resistance to these readjustments can only prolong the impression. Until they are completed money, like labor, will be difficult to employ except at lower rates. The Government has been able to take full advantage of the monetary abundance because it has given an honest balance to the Budget and in other ways has brought about a definite improvement in the trade balance."

REPUBLICANISM IN IRELAND

Mr. J. H. Thomas has explained to the British House of Commons, following the negotiations with Mr. de Valera on Land Annuities, that the latter stands for a Republican Ireland. In other words, the Free State wants separation from the Empire. That is the official attitude of its present administration. It is yet to be determined if it is the attitude of the people concerned. Mr. Patrick J. Ruttledge, the Free State Minister of Lands and Fisheries, says the Government stands for Republicanism, not because it appeals to the sentiments of the people but because he and his colleagues believe, "it will give the greatest freedom and happiness and contentment to the land." Needless to say, the Free State takes the attitude that Northern Ireland should be included in the proposed Republican state. How that feat is to be accomplished, with sentiment what it is in Ulster, deponent sayeth not.

In the circumstances that have arisen it is best to leave the trend of the economic situation to solve the problem of the attitude of the present Free State Government. For the moment Mr. de Valera may take the viewpoint that no matter who suffers, his withers are unwrung. The inexorable course of events, through which the farming population of the Free State is drifting into bankruptcy, must ultimately either alter his policies or drive him from power. Britain, no doubt, if the issue is one put squarely before her, might be willing to allow the Free State to become a Republican state. What she cannot do is see Ulster forced into such a political entity, unless with the full and free consent of the people of Northern Ireland. So long as any portion of the Empire demands the right to maintain the Imperial connection the full weight of British power will be brought to bear to insure its sanctity from outside interference. With his principles and policies what they are Mr. de Vale: . is fighting the air in any effort to insure a United Ireland amenable to his discipline and ideas. What he has succeeded in doing is hardening the determination of the people of Ulster in their attitude of "no surrender" to the doctrines of republicanism.

UNDER SOVIET RULE

Miss Paula Leclerq, an American woman, has spent a year in Russia examining conditions, particularly in the way they affect her own sex. She has come to the conclusion that the Soviet woman is the victim of "the greatest trick in history." Her language is emphatic, perhaps extravagant, but it is the outcome of close personal observation which has led her to describe the Soviet women as "the most maligned and misprised lot, biologically and spiritually, of any women on earth." They exist, she says, and exist wretchedly, "under a system of cajolery and coercion, bereft of all feminine consideration and worked like serfs by the Government."

Miss Leclerq found that the state nurseries, laundries and kitchens about which so much has been heard are practically non-functioning. That means that the women, as well as having to carry out their industrial jobs, must care for their homes and children as well. The man of a family, she says, "can walk out of his obligations to his wife by announcing that she has been divorced. He can do this successively as many times as he wants to, with the promise that one-third of his income goes to any children he leaves with the mother." Miss Leclerq saw women working in mines, hauling agricultural implements, puddling barefoot in mills. She seldom saw any of them smiling. "They are spiritually starved," she says. "The hideous thing is that they know it. They are aware of their degeneration. Everything they value as women has been wiped away in the name of progress. They are a heartbroken lot."

Both in National and Provincial affairs the people are paying, and will go on paying for many years to come, for the extravagances of the late Liberal Governments. The country in the post-war years indulged in an orgy of expenditure because Liberal Governments were not strong enough to withstand public clamor for outlays. So far as Federal affairs are concerned the case has been put in a nutshell by Senator Arthur Meighen who says: "You can look anywhere over the length of this Dominion, at either coast, in any province, almost in any city and see blazing instances of extravagance. It is an extravagance wholly at the expense of the taxpayers."

When the Kingdom of Iraq was constituted a sovereign state at Geneva recently, Sir John Simon, speaking for Britain as its foster parent, said: "Iraq encloses within its boundary the place that was the Garden of Eden and the area that was afflicted by the flood. It can show today records of Father Abraham, or Ur of the Chaldees, Nebuchadnezzar and Babylon, of Nineveh and Sennacherib."

The Toronto Star believes that Canada, Britain and the United States should suppress manipulation and stock-watering. In the meantime, before legislative action is taken, economic conditions are flooding out the watered stocks. The ocean of latter-day effort is strewn with the derelicts of water-logged enterprises. The remedy for such manipulation is inherent in the law of supply and demand.

MR. DE VALERA AND IRELAND

The question now is not what De Valera will do, but what he did. He made it impossible for McNeill to hold office. He and his Cabinet insulted McNeill on all occasions. The titular head of the state was not even invited to official functions, and De Valera's apologies were obvious evasions that were no apologies at all. Like a gamin of the streets, the De Valera Government thumbed its nose at the King by snubbing the representative of the Crown. It was merely a bit of insolence to please the galleries. That being over, De Valera has done his part. He still talks of what he calls freedom for Ireland, but he knows that secession from the Empire will not be tolerated. For the Free State to cut loose would not only threaten civil war in Ireland, it would endanger the United Kingdom. It would expose England to attack and allow a hostile foreign nation to get a foothold in the British Isles. De Valera realizes, as well as any British statesman, that such an aim is futile and fantastic. The resignation of the Governor-General is but an incident in the present Anglo-Irish controversy.—Louisville Courier-Journal.

In the power of fixing the attention lies the most precious of the intellectual habits.—Robert Hall.

The Weather

Meteorological Office, Victoria, B.C., at 8 p.m., October 21, 1932.

SYNOPSIS

The barometer remains low over this Province, and rain has been general on the Coast. Fine, mild weather continues in the Prairie Provinces.

PRECIPITATION AND TEMPERATURES

	Rain	Min.	Max.
Victoria	.04	48	50
Nanaimo	--	51	56
Vancouver	--	50	54
Kamloops	--	40	48
Prince George	--	28	46
Estevan Point	.70	44	52
Prince Rupert	.92	42	44
Dawson	--	22	26
Seattle	.32	50	54
Portland	trace	52	64
San Francisco	--	56	70
Spokane	--	48	58
Los Angeles	--	62	80
Penticton	.05	43	--
Vernon	--	38	--
Grand Forks	.19	46	52
Nelson	.32	42	47
Kaslo	--	42	49
Calgary	--	34	46
Edmonton	--	28	54
Swift Current	--	30	58
Prince Albert	--	36	54
Qu'Appelle	--	30	58
Winnipeg	--	34	58
Thursday—			
Toronto	--	46	56
Ottawa	--	42	50
Montreal	--	42	48
Saint John	--	42	54
Halifax	--	54	60
FRIDAY			
Maximum			50
Minimum			48
Average			49
Minimum on the grass			46

Rainfall, .04 inch.
Weather, cloudy.

5 P.M. WEATHER REPORTS

Victoria—Barometer, 29.77; wind, S., 8 miles; cloudy.

Vancouver—Barometer, 29.72; wind, S.E., 4 miles; cloudy.

Kamloops—Barometer, 29.64; calm; cloudy.

Prince George—Barometer, 29.62; calm; fair.

Prince Rupert—Barometer, 29.64; wind, S.E., 4 miles; cloudy.

Estevan Point—Barometer, 29.74; calm; cloudy.

Tatoosh—Barometer, 29.70; wind, S., 20 miles; raining.

Portland—Barometer, 29.76; wind, S.W., 6 miles; cloudy.

Seattle—Barometer, 29.76; wind, S.E., 10 miles; raining.

San Francisco—Barometer, 30.00; wind, W., 10 miles; clear.

Note and Comment

By R. S. D.

Conscience has no more to do with gallantry than it has with politics.—Sheridan.

You remember the fable about the man who tried to please everybody and succeeded in pleasing nobody, and lost his ass into the bargain. We remembered that fable this morning after a man entered the office with a scornful look upon his face and wanted to know why so much of the space of The Colonist was wasted in the discussion of the puerilities of mere party politics. We admitted with sorrow that as a rule party politics were trivial things, but argued that occasions may arise when it is necessary to discuss politics, not necessarily party politics, but politics in the more important aspects of the term. Such an occasion has arisen. Politics has assumed a broader and wider aspect as a consequence of comparatively recent developments.

* * *

The political situation in Canada today is quite different from the political situation which prevailed for many years and which might have continued for an indefinite period if something had not happened to lift it out of the old and deep rut into which it had been permitted to fall, chiefly through the undoubted puerilities of the dyed-in-the-wool party politicians.

* * *

As a rule we are not deeply interested in "uplifting" processes, whether religious, social, temperance or political; but the new political situation is quite different. There is something about it which surely might be expected to arrest the attention of the most sceptical student of the progress of human events, and particularly of the progress of human events as they affect the history of Canada and of the British Empire. One of the interesting aspects of the new political situation is the attitude of what may be called the old-line politicians towards it.

* * *

The old-line politicians apparently would rather be found dead in the last ditch of conventional politics than become parties in the revolution which has taken place in Canada and in all parts of the British Empire within the last year. Bear this fact in mind: the revolution is likely to be more than a political upheaval. It is going to be a revolution in trade and business. And it is going to be opposed because if it should affect trade and business favorably it will to the extent which it affects trade and business favorably affect conventional politics unfavorably. That is why the old-line politicians in Canada and in Great Britain have united for the purpose of killing the policies adopted at the Imperial Conference before they have had a chance of demonstrating their stimulating virtues upon Imperial commerce. That is why those ardent leaders of the democracy—Rt. Hon. William Lyon Mackenzie King in Canada and Rt. Hon. Herbert Samuel in England—have demanded that Imperial policies shall not be given effect until they have been approved by a reference to the people through a referendum. It is not only the existence of free trade that is at stake. It is the lives of two of the old-line political parties which are threatened and may be extinguished. For if the new policies should be as effective as anticipated—and there is little doubt upon that point—there will be a new political alignment both in Canada and in Great Britain, and political leadership will pass into other hands.

* * *

The arguments of the opponents of the new policies should be interesting even to the scoffers who deride the puerilities of party politics. It is an old axiom in public affairs that leaders in political thought should all say the same thing. If the scoffers who profess to be disinterested could overcome their professed indifference and read the arguments of the opponents of the new movement they would soon see that the critics are all saying different things. For example, the ponderous and undoubtedly powerful (within prescribed limits) Manchester Guardian declares that the policy of Imperial preferential trade was inflicted upon Great Britain by that Canadian Mussolini, Mr. Bennett, whereas one of the Liberal leaders from the province of Quebec arises in parliament and declares with Gallic emotion that Imperial preferences were forced upon Canada through the dictatorship of Great Britain, and that if accepted that precious thing "autonomy," so dear to the hearts of all true French-Canadians, will be permanently destroyed.

* * *

As a further example of the extraordinary differences of opinion in the minds of Canadian Liberals, The Winnipeg Free Press admits that under the new movement there will be reductions in the Canadian tariff, and to that extent the policy of preferences is to be commended, while Rt. Hon. William Lyon Mackenzie King and all his followers have declared in their speeches in parliament that there have been no reductions but rather increases in the tariff, and therefore that the policy of preferences should be condemned.

* * *

But one of the most extraordinary developments of the situation is the attitude of the agrarians of Canada, led by the vociferous Woodsworth of Manitoba and the voluble and abusive Hepburn of Ontario. One naturally might assume that preferences on the British markets for the chief of the products of Canadian farms would meet with the unanimous approval of representatives of the most important of Canadian industries. One also might naturally assume that measures for control of Russian dumping of wheat and other articles would be enthusiastically endorsed by representatives of our farming interests, particularly as it was the flood of Russian wheat upon the British market which first precipitated the tremendous slump in grain prices and was directly responsible for the continued business depression on the prairies. But, you see, there is an important free trade principle at stake, and Mr. Woodsworth and his fellow-Socialists are denouncing the British government for renouncing a treaty a Socialist government of Britain arranged with the Soviet government of Russia.

Letters to the Editor

No letter to the Editor will be inserted except over the proper signature and address of the writer. This rule admits of no exception.

PROLIFIC POTATOES

Sir,—I was somewhat disappointed at Mr. P. R. Leighton's decision to stay his hand with the first year's increase of his "Mother o' Million" potato patch. He did open a wonderful vista in his first letter, in which he suggested what the natural increase would be during the third year. Evidently he became rather frightened at the implication of his mathematical problem. I was hoping that he would decide to carry it out at least to the Soviet idea of a five-year period, and was wondering what he intended doing with the product. For supposing that the one potato had yielded a million pounds at the third year, the fourth season on a like increase would have given one hundred million pounds of spuds, and the following year ten billion pounds.

The old German philosopher who declared that his mind quailed when he looked up into the heavens and contemplated the immensity of space, had evidently never given his attention as to what might be possible in five or fifty years from the prolific output from one russet-coated tuber. I have no fault to find with Mr. Leighton's claim as to the benefit of good seed and careful cultivation, but I am somewhat intrigued as to what he is going to do with the resultant crop say in five years' time. I dare not carry this discussion further, but even this should tend towards dispelling the depression.

DAVID GRIEVE TUCKWELL.
43 South Turner Street, Victoria, B.C., October 21, 1932.

CULBERTSON *on* CONTRACT

By Ely Culbertson

World's Champion Player and Greatest Card Analyst

FREE BIDS

Although defensive bidding by the opponents very often tends to interrupt the line of communication between you and your partner, it can also very often be used to your advantage in reaching the proper game or part-score contract. The fact that the opponents have made a defensive bid will very frequently enable you to draw more delicate and precise inferences as to your partner's holding, when there has been an intervening bid between your opening bid and your partner's response.

Free bids by the better contract players are never made with doubtful or shaded holdings. If I, as your partner, open the bidding with one spade, second hand bids two hearts, and you now bid two spades, I will know that your hand definitely contains one full raise for my spade bid, and possibly a little more. If I had opened the bidding with one spade, and second hand had passed, I would know that you, on a doubtful hand, would strain a point to keep the bidding open for me, and either give me a shaded raise for my spade bid or respond with a negative no trump. Naturally, I would not take your raise too seriously, and would take into consideration that you might have a minimum or even a shaded holding—that is, unless you took further action later. But the fact that the opponents have now put in an overcall, which enables you to pass, since the bidding will come around to me again, allows me to place greater faith in any free raise or free takeout that you may choose to insert at this point.

Certain contract players bid on only one basis—that is, they continually try to overcall the opponents and secure the final declaration for their side. Bidding of this kind is based on a faulty major premise. When I open the bidding and the opponent on my left overcalls, the assumption is that we are the attacking side for the time being and that we hold the balance of power. Therefore, there is absolutely no reason for my partner to give me a shaded raise merely for the purpose of overcalling the opponents, as he is only giving me false information and is taking the control away from the hand which should have the control—namely, the opening bidder's. He may force me to carry the bidding too high—his bid may bring the bidding to such a level where I cannot show my other suit—or he may stop me from making a takeout double, which his hand would be justified in permitting to stand, and thereby securing a large penalty. If I open the bidding and second hand passes, I naturally want my partner to strain a point to keep the bidding open for me and he will do so with many doubtful holdings, merely to give me another chance. But these same responding hands, which I expect to give me a chance with no intervening bid, are immediately released from the obligation of bidding when second hand overcalls. Any bid now made by my partner tells me that he has a fair hand and that his response is not in any way shaded, and to go a little further, I am told by it that if I, the opening bidder, make a further effort to reach game, my partner will probably co-operate with me.

I am not advocating timid passing by my partner just because there has been an overcall—there are some hands in which it is necessary for even the responding hand to get in his bid at the first opportunity, as the partner of the overcaller may now jump the bidding to a point where it is too high for me to rebid, and we may miss a game. But, as a general thing, it is very bad practice to sacrifice the opportunity for clearly classifying your hand by making a free bid, which would occur if you started making free bids on mediocre holdings. When your partner has opened the bidding, you are no longer in a defensive position, despite your own comparatively weak holding, and it is no longer necessary to try to hamper opponents' bidding at the expense of misleading your partner.

I might be so bold as to make the following statement: A raise from one to two in a major, when there has been an overcall by the opponents, is somewhere between a single and a double raise; whereas a raise from one to two without opponents bidding might very well be somewhere between a pass and a single raise.

In short, make your free bids mean something, and in those cases where an opponent's bid gives you a chance to pass it around to your partner, who holds the controlling hand, do so.

TOMORROW'S HAND

The bidding and play of the hand printed below will be discussed tomorrow:

South—Dealer.
North and South vulnerable.

North: ♠ J 7 ♡ 10 6 4 ◇ J 9 2 ♣ A Q J 8 4
West: ♠ Q 10 9 6 4 3 ♡ 9 5 ◇ 8 4 3 ♣ 9 3
East: ♠ 8 5 ♡ Q J 8 3 ◇ Q 6 ♣ K 10 6 5 2
South: ♠ A K 2 ♡ A K 7 2 ◇ A K 10 7 5 ♣ 7.

Study the hand, decide how you would bid and play it, and then compare the results you obtain with those shown in tomorrow's article.

THE COLONIST IN LONDON

The Colonist may be procured at the International News Stand of Messrs. Selfridge & Co., Oxford Street

The Rhyming Optimist

By Aline Michaelis

DEMANDS

Age asks, nodding by the fire:
"Give me peace and ease,
Rest from toil is my desire;
Mellow memories!"

Middle Age says: "Give to me
Greater tasks each year,
Ever mounting energy;
Plan and purpose clear!"

Youth cries: "What for peace care I?
Ease I would disdain;
All unbound by memory,
Unafraid of pain!"

"Give me only dreams and love;
These, and these alone!
Out of these my worth to prove,
Each day greater grown."

"Dreams, my wine; and love, my bread;
These are all Youth needs—
These and stardust overhead."

Radio Programmes

Summary of Schedule of Victoria and Other Pacific Coast Stations

Saturday's Programme

CJOR, Vancouver (1210 keys)

3:30 p.m.—Canadian Rugby.
4:00 p.m.—Musical Programme.
5:15 p.m.—White Spot Programme.
5:45 p.m.—Musical Programme.
6:30 p.m.—News Flashes.
6:45 p.m.—Musical Programme.
7:00 p.m.—Garden Lovers' Programme.
7:45 p.m.—Old Country Football Results.
8:00 p.m.—B.C. Rangers.
10:00 p.m.—Mary Tenny's Orchestra.
11:00 p.m.—"Ship o' Dreams."

CKWX, Vancouver (730 keys)

4:30 p.m.—Recordings.
5:30 p.m.—Music.
6:00 p.m.—Studio Programme.
7:15 p.m.—The Curiosity Shop.
11:30 p.m.—DX Programme.

NBC-KGO NETWORK
(KGO-KHQ-KOMO-KFI-KGW)

8:15 a.m.—Miracles of Magnolia.
9:30 a.m.—Farmers' Union Programme.
10:30 a.m.—Woman's Magazine of the Air.
11:30 a.m.—Doctor Dick.
11:45 a.m.—Concert Petite.
12:00 noon—Barbara Dale's Matinee.
12:15 p.m.—Western Farm and Home Hour.
1:00 p.m.—Stringwood Ensemble.
2:00 p.m.—Pair of Pianos.
2:15 p.m.—Football, Stanford vs. University of California (KGO-KFI).
2:15 p.m.—Football, Washington State College vs. Oregon State College (KHQ-KOMO-KGW).
5:00 p.m.—Axion Trio.
5:45 p.m.—Whaalenaville.
6:00 p.m.—Rapee in Foreign Lands.
7:00 p.m.—Lucky Strike Hour.
8:00 p.m.—Amos 'n' Andy.
8:15 p.m.—Caswell Concert.
9:30 p.m.—Golden St. Family Robinson (KGO-KFI).
6:30 p.m.—Old World Serenaders (KHQ).
9:00 p.m.—Rhythmic Shadows.
9:30 p.m.—Spotlight Revue.
11:00 p.m.—Phil Harris' Orchestra.
11:20 p.m.—Earl Burtnett's Orchestra.
11:40 p.m.—Phil Harris' Orchestra.

NBC-KPO NETWORK
(KPO-KGA-KJR-KEX)

9:00 a.m.—Edna Fisher.
9:15 a.m.—Dixie Memories.
8:30 a.m.—Stringwood Ensemble.
10:00 a.m.—Familiar Songs.
10:30 a.m.—The NBC Farm Forum.
11:00 a.m.—Words and Music.
11:30 a.m.—Organ Concert.
12:00 noon—Radio Troubadours.
12:30 p.m.—Smackouts.
12:45 p.m.—Sims and Bailey.
1:00 p.m.—Rhythmic Serenade.
1:30 p.m.—Concert Favorites.
3:45 p.m.—Concert Echoes.
3:00 p.m.—Waldorf Astoria Orchestra.
3:30 p.m.—"Back of the Campaign."
3:45 p.m.—Bits of Melody.
4:00 p.m.—Earl Burtnett's Orchestra.
5:00 p.m.—Harlem Fantasy.
5:30 p.m.—K-7.
6:00 p.m.—Musical Echoes.
6:30 p.m.—Argentina Trio.
9:45 p.m.—Cecil and Sally (KPO).
7:00 p.m.—Medicine Show, Earle Hodgins.
7:30 p.m.—Synco-Thota, piano duo.
7:45 p.m.—National Concert Orchestra.
8:15 p.m.—Merle Thorpe.
8:30 p.m.—National Light Opera Co.
9:00 p.m.—Lew Conrad's Orchestra.
9:30 p.m.—College Inn Orchestra.
10:00 p.m.—McElroy's Orchestra.
10:30 p.m.—Tom Gerun's Orchestra.
11:00 p.m.—Reminiscences, organ concert.

COLUMBIA NETWORK
(KOL-KVI-KFPY-KSL)

8:00 a.m.—Bud Harrod's Orchestra.
10:00 a.m.—Football Souvenir Programme.
10:15 a.m.—Yale-Army Football Game.
1:00 p.m.—Spanish Serenade.
1:30 p.m.—Van Burdam's Orchestra.
3:00 p.m.—George Hall's Orchestra.
3:30 p.m.—Between the Bookends.
3:45 p.m.—Tito Guizar.
3:00 p.m.—The Funnyboners.
3:15 p.m.—Reveira Orchestra.
3:30 p.m.—Organalities.
3:45 p.m.—Jack Miller's Orchestra.
4:00 p.m.—Political Situation in Washington.
4:15 p.m.—W. Vincent Hall.
4:30 p.m.—Meyer the Buyer.
4:45 p.m.—Keenan and Phillips.
5:00 p.m.—Gus Arnheim's Orchestra.
5:15 p.m.—Human Side of News.
5:30 p.m.—Isham Jones' Orchestra.
6:00 p.m.—Music That Satisfies.
6:15 p.m.—Do Re Mi.
6:30 p.m.—Ann Leaf at the Organ.
9:45 p.m.—Syracuse Variety Hour.
7:15 p.m.—Columbia Public Affairs Institute.
7:45 p.m.—Vaughn de Leath.
8:00 p.m.—Guy Lombardo's Orchestra.
8:30 p.m.—Harold Stern's Orchestra.
8:00 p.m.—California Melodies.
9:30 p.m.—Ted Flo-Rito's Orchestra.

Sunday's Programme

CJOR, Vancouver (1210 keys)

10:00 a.m.—Musical Programme.
10:30 a.m.—Judge Rutherford, E.T.
10:45 a.m.—Musical Programme.
11:00 a.m.—Second Church of Christ, Scientist.
2:45 p.m.—J. W. Kelly Programme.
3:15 p.m.—Foursquare Gospel.
4:15 p.m.—Musical Programme.
5:30 p.m.—Sidney Kelland, Beacon.
7:30 p.m.—Christ Church Cathedral.

CKWX, Vancouver (730 keys)

5:30 p.m.—British-Israel World Federation.
8:15 p.m.—Studio Programme.
9:00 p.m.—Hour of Music.
10:00 p.m.—Four Safety Specialists.
11:00 p.m.—Ernest J. Collon, baritone.

CNRV, Vancouver (1020 keys)

7:00 p.m.—Musical Programme.
7:30 p.m.—News Herald
7:46 p.m.—Studio Programme.

NBC-KGO NETWORK
(KGO-KHQ-KOMO-KFI-KGW)

9:30 a.m.—Piano Pictures.
10:00 a.m.—Symphony Concert.
11:30 p.m.—Yeast Foamers.
12:00 noon—Wayne King's Orchestra.
12:30 p.m.—National Sunday Forum.
1:00 p.m.—Jane Froman.
1:15 p.m.—Wildroot Institute.
1:30 p.m.—Highlights of the Bible.
2:00 p.m.—The World of Religion.
3:30 p.m.—Big Ben Dramas.
2:45 p.m.—Kremlin Art Quintette.
3:00 p.m.—Cecilians.
3:30 p.m.—Buccaneers.
4:00 p.m.—Donald Novis and Orchestra.
4:15 p.m.—Borah Minnevitch and His Harmonica Rascals.
4:30 p.m.—Great Moments in History.
5:00 p.m.—Chase & Sanborn Programme.
6:00 p.m.—Enna Jettick Melodies.
6:15 p.m.—American Album of Family Music.
8:45 p.m.—Lifetime Revue.
7:15 p.m.—L'Heure Exquise.
7:45 p.m.—Seth Parker.
8:15 p.m.—Oahu Serenaders.
8:30 p.m.—Melodic Serenader.
9:00 p.m.—Domino Club of Hollywood.
10:00 p.m.—News Flashes.
10:15 p.m.—Paul Carson.
11:00 p.m.—Tom Gerun's Orchestra

NBC-KPO NETWORK
(KPO-KGA-KJR-KEX)

8:30 a.m.—Legion of the Lost.
10:00 a.m.—Song Album.
10:30 a.m.—Manhattan Serenaders.
11:00 a.m.—Bible Stories.
12:00 noon—Romancers.
1:00 p.m.—Songland.
1:30 p.m.—Guardsmen.
2:00 p.m.—Conventionalities.
2:15 p.m.—Football (KPO).
3:00 p.m.—Catholic Hour
3:30 p.m.—Sweetheart Days.
4:00 p.m.—Community Forum.
4:30 p.m.—Abas' Violin Recital.
5:00 p.m.—Rendezvous.
8:30 p.m.—Sunday Concert.
6:30 p.m.—Kennath Spencer.
8:45 p.m.—Gunnar Johansen.
7:15 p.m.—Tom and Dodd.
7:30 p.m.—Silhouettes.
8:00 p.m.—Henry Thompson (KJR).
8:15 p.m.—Wonders of the Sky (KJR).
8:30 p.m.—Rudy Sieger's Orchestra (KJR)
9:00 p.m.—Readers' Guide.
9:30 p.m.—Abes String Quartette.
10:00 p.m.—Denver Musicians' Union.
11:00 p.m.—Midnight Melodies.

COLUMBIA NETWORK
(KOL-KVI-KFPY-KSL)

8:00 a.m.—Mormon Tabernacle Choir.
8:30 a.m.—Reis and Dunn.
9:45 a.m.—Emery Deutsch and Orchestra
10:00 a.m.—Radio in Education.
10:30 a.m.—Columbia Church of the Air.
11:00 a.m.—Cathedral Hour.
11:30 a.m.—Ann Leaf at the Organ.
11:45 a.m.—The Hoosier Editor.
12:00 noon—New York Philharmonic Symphony Orchestra.
3:30 p.m.—Foreign Legion.
3:00 p.m.—Poet's Gold.
3:15 p.m.—Little Jack Little.
3:30 p.m.—Irene Beasley.
4:00 p.m.—The World's Business.
4:15 p.m.—Barbara Maurel.
4:30 p.m.—Musical Memories.
4:45 p.m.—Canta Nina Singing Girls
5:00 p.m.—Wm. Vincent Hall and Do Re Mi.
8:30 p.m.—Cambria's Roxy Concertiers.
6:00 p.m.—Fred Allen's Bath Club Revue.
7:00 p.m.—Ernest Hutcheson.
7:30 p.m.—Columbia Dramatic Laboratory.
8:00 p.m.—The Gauchos.
8:15 p.m.—Angelo Patri.
8:30 p.m.—Pennzoil Parade.
9:00 p.m.—Ozzie Nelson's Orchestra.
9:30 p.m.—Hal Kemp's Orchestra.

SUNRISE AND SUNSET

Time of sunrise and sunset (Pacific Standard time) at Victoria, B.C., for the month of October, 1932.

Day	Sunrise	Sunset	Day	Sunrise	Sunset
1	6:13	5:54	17	6:36	5:31
2	6:13	5:52	18	6:37	5:18
3	6:15	5:50	19	6:38	5:17
4	6:16	5:48	20	6:40	5:15
5	6:18	5:46	21	6:43	5:12
6	6:19	5:43	22	6:44	5:11
7	6:21	5:41	23	6:45	5:09
8	6:22	5:39	24	6:47	5:07
9	6:24	5:37	25	6:49	5:05
10	6:25	5:35	26	6:50	5:03
11	6:27	5:33	27	6:51	5:02
12	6:28	5:31	28	6:53	5:01
13	6:30	5:29	29	6:54	4:59
14	6:31	5:27	30	6:56	4:57
15	6:33	5:25	31	6:57	4:57
16	6:34	5:23			

The Meteorological Observatory, Gonzales Heights, Victoria, B.C.

Sign in a small Gheto restaurant in New York City:
"Coffee, three cents."
"Coffee, five cents, but coffee."

FIFTY YEARS AGO TODAY

(From The Daily British Colonist of October 22, 1882)

Word has been received here from Nanaimo that an all-iron steamer has been wrecked on the west coast of the Island. Although it is not definitely known, it is surmised the ship belongs to Tai Chung & Co., and it is feared that all hands have been lost.

Mrs. Gullion, a well-known citizen of Victoria, is not expected to live, due to the effects of poisoning. Some unknown person sent her, by a small boy, two bottles of soda water. Upon drinking the beverage she became violently ill and had to be conveyed to the hospital.

A dispatch received here reports the discovery of petroleum in Puyallup, eighteen miles from Tacoma. The value of the find has not yet been recorded, but many citizens of Portland are preparing to leave for the new oil field.

Sir M. B. Beebie and A. E. B. Davie returned to this city yesterday afternoon. The Chief Justice has been holding court in the Interior, and Mr. Davie has been on a professional visit to the Cariboo. Charles Wilson, M.P.P. for Cariboo, was also a passenger on the Enterprise.

DOLLAR DAY VALUES

Groceteria—Cash and Carry

Spencer's Bread Flour, 49-lb. sack $1.00
Libby's Corned Beef, 1's, 4 tins 50c
Sunlight Soap, 3 cartons 42c Limit, 3
Spratt's Dog Biscuits, 5-lb. sacks, 2 for $1.00
Jameson's Tea or Coffee, 3 lbs. for $1.00
CANDY SPECIALS
Chocolate Peanut Clusters, ½-lb. 12¢
Fry's Chocolate Buds, ½-lb. 10¢
Licorice Allsorts, ½-lb. for 10¢
Assorted Fruit Tablets, 2 for 5¢
Fancy Chocolates, ½-lb. for 15¢
Old Colony Maple Syrup, 32-oz. tin 50c
10 Large Tins King Oscar Sardines $1.00

DAVID SPENCER LIMITED

Men's English Ceylon Flannel Shirts
Made in England. Regular Price, $1.95.
$1.25 ALL SIZES
The General Warehouse, Limited
1110-1114 Government Street

Poppy Headquarters
711 VIEW STREET PHONE G 4613
While we make all the poppies and wreaths, they are sold by the Remembrance Day Committee at above address, and proceeds go for the relief of disabled ex-service men and their dependents.
The Red Cross Workshop
584-6 Johnson St. Phone E 3513

We Specialize in Restoration Plates
The last word in modern dentistry. It restores the contour of the face and one's own natural expression.
DR. COULTAS
1309 DOUGLAS ST. (GROUND FLOOR)

Men's Worsted SUITS
Snappy new styles. Pure wool imported worsteds. All satin lined. Price $21.50
Vincent & Tuck, Ltd.
1201 Douglas Street

CAPITOL
LAST TIMES TODAY
Bert. Wheeler
Robt. Woolsey
In
"HOLD 'EM JAIL!"
A Laughter Riot. With Edna May Oliver
Also
Hotel Continental
Drama, Pathos, Humor and Thrills With
Peggy Shannon

PRICES

Weekdays	Saturdays and Holidays
12-5 P.M. 20c	12-4 P.M. 20c
5-7 P.M. - 25c	4-6 P.M. - 35c
Loges - - 50c	Loges - - 50c
7-11 P.M. 50c	6-11 P.M. 50c
Loges - - 60c	Loges - - 60c

Children (All Day), 10c

LAST TIMES TODAY
TWO GREAT PICTURES ON ONE PROGRAMME
"SALVATION NELL"
Starring Helen Chandler and Ralph Graves
Second Feature
Warner Baxter in
"AMATEUR DADDY"
Mats. - - 10c Evgs. - - 25c
PLAYHOUSE

6-Piece Dance Orchestra
Join the crowds at Victoria's premier amusement centre. Pitt's New Six-Piece Orchestra now playing.
Tuesday and Friday:
Admission 25c
Saturday: Gents 50c
and Ladies 25c
CRYSTAL GARDEN

NEAH-KAH-NIE
String Quartette
REHEARSAL
SHRINE AUDITORIUM
THURSDAY, OCTOBER 20
Promptly at 8 P.M. to 9:15 P.M.
50 Cents
Tickets at Fletcher Bros.

COLUMBIA
LAST TIMES TODAY
BUCK JONES
in
High Speed
Also
SYLVIA SIDNEY and FREDRIC MARCH in
Merrily We Go to —
Also "Heroes of the West"
Coming Monday
JAMES CAGNEY in
THE CROWD ROARS
Free to Kiddies at Saturday Matinee—Palm Milk Slices

EMPIRE
TODAY—1 to 11 P.M.—Continuous
Monday—1 to 5; 7 to 11 P.M.
Welcome Return Engagement
A SURE-FIRE HIT WITH THE WHOLE FAMILY!
Screen's HAPPIEST Picture
SUNSHINE SUSIE
IS HERE
SHE'LL MAKE YOU HAPPY!
RENATE MULLER
JACK HULBERT
OWEN NARES.
Added Entertainment
EMPIRE NEWS
"THE MAGIC CARPET"
"NAPOLEON'S BUST"
Arthur Stone and Dorothy Granger in
"NEIGHBOR TROUBLE"
Prices as Usual
Tues.-Wed.-Thurs.
"RESERVED FOR LADIES"
With Leslie Howard, Geo. Grossmith and Elisabeth Allen
STARTS NEXT FRIDAY, OCT. 28
The NEW IDOL of the screen!
Jack BUCHANAN
Magic Night
Released by UNITED ARTISTS

OUTLINES FINANCIAL STANDING

Mayor Gives Resume of Civic Affairs in Speech to Real Estate Board

SINKING FUND IN SOUND CONDITION

The necessity for the city of Victoria to live within its income was stressed by Mayor David Leeming in his address before the members of the Real Estate Board yesterday. His Worship laid down the principle that the city must realize that for the immediate future no more money is to be borrowed.

In dealing with the proposed changes in the administration of the City Hall whereby greater powers will be assigned the comptroller than in the past, the mayor said all the expenditures under the departments of the city will fall under the department of finance. This was a most important move, giving the comptroller greater powers of control, with, of course, the City Council having the power finally to direct the comptroller as to what should be expended.

Under the system, the mayor stated that he expected to have the estimated budget for the coming year in the hands of the council before the end of the present year.

Mayor Leeming declared the question was sometimes asked what the taxes would be next year. This could not be foretold very well. He could say that it was expected that the taxes would be kept down for next year to a point as low as this year.

CANNOT BORROW

It would be necessary, he pointed out, to keep the taxes down because he realized that even if the council sought the right to borrow, the citizens would not authorize the borrowing.

It was difficult to tell ahead what the rate would be because it was hard to tell what the relief charges would be. It was also difficult to tell what the collections in taxes would be, and what arrears of taxes would be paid.

In connection with the relief expenditures, His Worship alluded to the frequent change in the ruling of the Government with regard to its share, and the interpretation of the Federal rules. In carrying out the plan, the city went on the basis of paying $30 relief per month for a man and wife, with additions for dependents. Victoria had received about 65 per cent in labor for the relief afforded. The Victoria plan was to allow $9 for rent in granting this relief. The city had gained by this method over Vancouver, which did not make such an allowance and which had to find homes for those on relief who had been evicted, which meant a decidedly heavier cost.

RELIEF MAY BE LESS

The mayor said it appeared as if there would perhaps be about 11 per cent decrease in the number on relief this Winter, as compared with last Winter; or something like 900 families as compared with about 1,000 last Winter. He praised the good work of the Friendly Help Society and other organizations that had been assisting in the work.

In the matter of tax collections, Mayor Leeming stated that to October 18, with the levy standing at $1,935,042, there had been collected $1,540,855, somewhat more than 79 per cent of the estimate. The easing of the terms of payment might mean this year that before the close of the year, there would be more than normally paid in. The arrears collected this year had been ahead of those of 1931.

Dealing with the financial situation of the city, the mayor said there had been refunded this year $200,000, and there was borrowed $500,000. As to the gross debt, it stood at January 1 as $15,965,327. At the end of the year, it would stand at $16,402,227.

The sinking funds had increased this year by $308,950, which left the net increase in the debt at only $127,949. The debt charges next year would be increased somewhat owing to the $500,000 borrowing.

BONDS IN DEMAND

Dealing with the sale of bonds this year, the speaker referred to the sale of $200,000 of city bonds over the counter. Previous attempts in this line had failed, but this year it proved a decided success. The citizens had shown faith in the city by so doing, which had had its effect when a later sale of bonds was negotiated.

When it became necessary to borrow $500,000, negotiations were opened for the sale of $300,000 of this issue. These were sold on a 6¾ per cent basis. This was gratifying in view of the fact that the Provincial Government, in a sale made about the same time, sold for .02 per cent less.

Later the city had had offers for the remaining $200,000 of the loan, starting at 98 and rising gradually until it reached par and then 101.14. This showed that confidence in the city had been restored. There was the gratification also in this offer that the patriotic citizens who purchased the bonds over the counter had the assurance of being able to realize more than they gave for them.

FIRE DESTROYS HOME AT SOOKE

Daniel Campbell and William Milligan arrived in the city yesterday from Kemp Lake, near Sooke, bringing the information that fire had destroyed their possessions in the form of a home with all its contents. The fire occurred while the two were away from the place. They left the house in order in the morning and proceeded to their work, returning in the evening to find the dwelling razed to the ground.

The house belonged to Mr. Milligan, while the contents were owned by Mr. Campbell. Mrs. Campbell is visiting her daughter in Washington State. There was no insurance on the place. The cause of the fire is unknown.

The two men arrived in the city with only the working clothes they had on when they left the house on Tuesday morning.

Alleged Smuggler Released on Bail

Fung Tin Sui, arrested by officers of the Royal Canadian Mounted Police here after customs examiners had discovered forty-eight tins of opium in the false bottom of a trunk of which he had the keys, appeared before Judge Peter S. Lampman in County Court here yesterday morning with an application for bail.

C. H. O'Halloran, who represented the accused at a preliminary hearing in the police court, made the formal application and bail was set at $2,000. At his preliminary hearing, Fung Tin Sui elected trial by jury. R. A. Wootton is acting for the Crown.

The trunk in which the opium was found crossed the Pacific on the same boat as the Chinese. The charge against him now is unlawfully importing opium into Canada and also with having opium in his possession.

RELIEF SCHEME FOUND COSTLY

Mayor Says Neighborhood Council's Programme Estimated at $979,200

It would cost nearly $1,000,000 to carry out the relief proposals suggested by the neighborhood councils of Victoria, it was stated by Mayor David Leeming at yesterday's meeting of the public works committee.

The proposals were filed at last Monday's meeting of the council and sent to the public works committee for consideration. Only one proposal was forwarded to the relief committee for report, and that was one dealing with noncontributory insurance. The council has gone on record several times in the past as favoring contributory insurance, but has been opposed to the noncontributory type.

FIGURES COST

Mayor Leeming, in reviewing the other proposals, said that he had obtained an estimate on the expense of the relief scheme and found that it would cost the city $979,200 for one year's operation. This was equivalent to $1,088 a year for each unemployed family in the city and there was no money with which to finance such a programme.

He reiterated that the city was giving relief far more extensively than a lot of other cities, and that everything was being done that could possibly be done by the city for the relief of the poor and needy.

Complaints made by the neighborhood councils against the distribution of relief by the citizens' relief fund were heard, and the complaints referred to the relief committee of the council, which will arrange a conference with the citizens' relief committee and report back to the council the result of its negotiations.

At the Theatres

'GRAND HOTEL' AT DOMINION TODAY

Greta Gabo, John Barrymore, Joan Crawford, Wallace Beery Among Leading Stars

Greta Garbo, John Barrymore, Joan Crawford, Wallace Beery, Lionel Barrymore, Lewis Stone, Jean Hersholt. What magic those names have wrought in the picturization of Vicki Baum's sensational novel and play, "Grand Hotel," which opens today at the Dominion Theatre.

Here is a picture that will make history. Not only at the box office, where its appeal is obvious, but as a picture upon which the screen may step forward to a new era of artistry and worthiness.

Of course, the central characters, played by such seasoned experts, bring into the story characterizations profoundly impressive. It is probable that no other dramatic piece, on stage or screen, has been so admirably acted. Edmund Goulding, in directing the Baum story, combined the theatre play with the novel, and the results prove he took the best of each for his camera material.

As in book and play, the hotel itself is the outstanding character, taking its place in story interest as importantly as any of the human players. The settings are wondrously executed, and the photography is equally noteworthy.

CAPITOL THEATRE Bert Wheeler and Robert Woolsey are again seen rollicking at the Capitol Theatre, where RKO-Radio's "Hold 'Em Jail" is playing. The Wheeler and Woolsey picture is a fiesta of wise-cracks and situations. The action takes place in prison where Bert and Bob are members of the institution's football team, playing for the "Penitentiary Conference Championship." Also showing is "Hotel Continental," starring Peggy Shannon.

COLUMBIA THEATRE Loretta Sayers, one of the most beautiful blondes in Hollywood, is known as the girl who never takes a bad photograph. Miss Sayers, who appears opposite Buck Jones in "High Speed," is perfect, photographically speaking. Her deep blue eyes, golden hair and regular features make her an ideal lens subject, and her "stills" never have to be retouched. "High Speed" is now at the Columbia Theatre.

PLAYHOUSE THEATRE "Salvation Nell," the latest of the James Cruze productions for Tiffany, has been adapted from E. B. Sheldon's famous play of the same name, which America's celebrated actress, Mrs. Fiske, made famous on the stage. It is now at the Playhouse Theatre. For it he has selected an impressive cast, featuring among others: Ralph Graves, Helen Chandler, Sally O'Neil, Jason Robards, DeWitt Jennings and Charlotte Walker.

AMUSEMENTS

On the Screen

Capitol—Wheeler and Woolsey in "Hold 'em Jail."
Columbia—"High Speed," starring Buck Jones.
Dominion—"Grand Hotel," all-star cast.
Empire—"Sunshine Susie," starring Renate Muller.
Playhouse—Helen Chandler in "Salvation Nell."

Crystal Garden—Swimming and Dancing.

EMPIRE THEATRE Owen Nares, London's manly lover of stage and screen, plays the romantic lead opposite Miss Renate Muller, in "Sunshine Susie," the feature attraction at the Empire Theatre, and the brilliant cast also includes Jack Hulbert, the Continent's favorite and most adroit comedian, and Morris Harvey, in the role of an employment manager with an eye for figures.

DELIGHTFUL MUSIC IS PRESENTED IN OPERA

Some of the most singable and enjoyable music the Victoria Operatic Society has ever sung, will be heard in the Royal Victoria Theatre on Friday and Saturday, October 28 and 29, during the presentation of "The Geisha." Very beautiful and balanced choral work is being steadily developed at rehearsals, and the unflagging efforts of the director is being rewarded by delightful beauty of tone in all the choruses. The unaccompanied choruses will no doubt prove popular with the audiences, especially the lament of the tea-house employees, "O Will They Sell Our Master Up," and the delightful lullaby which precedes Katana's lovely song, "Pearl of the Eastern Sea," with the humming accompaniment from the chorus.

Some of the most beautiful and delicate choral effects will be found in the opening chorus as the geisha girls and the tea-house attendants salute the morn. The male voices carry the theme along in a steady glorious cadence, with the lighter voices weaving a light and airy melody above it.

ANGLICANS MAKE GOOD PROGRESS

Church Building and Young People's Work Show Advance in Diocese of Columbia

A hopeful report of the progress of the Church of England on Vancouver Island is given by a correspondent of The Canadian Churchman. "The A.Y.P.A. has made the most wonderful progress," he writes, "more so than in any other period. The permanent Church of St. Paul, Nanaimo, has been built and furnished at a cost of more than $30,000, and almost completely paid for, splendid parish halls have been erected in the parishes of St. John's, Courtenay, and in the cathedral parish for St. Matthias' Mission, a church has been built, although not wholly by Anglicans, at Campbell River, and another at Squirrel Cove; these being but a few outstanding examples of church extension and progress.

"And the spirit of reverence and devotion, coupled with the love of beauty and seemliness, has continued to find expression in the improvement of churches and their sanctuaries, the parsonages and the hallowed acres wherein the church places the bodies of those who have passed on."

MISSION TO LEPERS

ALBERT HEAD, October 21. — A drawing-room meeting will be held at "Wolfville Cottage," the home of Mrs. Purvis-Smith, of Albert Head, on Monday, October 24. Rev. H. M. Konkle, Canadian secretary of the Mission to Lepers, will give an account of his recent visits to leper settlements in China, Japan, Korea and Formosa. The chair will be taken at 3 o'clock by Rev. H. M. Bolton, Metchosin.

ESTABLISHED 1885
NEW SUEDES
In Black Brown PUMPS and Oxfords
AT $6.00 A PAIR—ALL WIDTHS
Maynard's Shoe Store
649 Yates Street Phone G 6514
WHERE MOST PEOPLE TRADE

PRINTING ENGRAVING EMBOSSING DIE-STAMPING
DIGGON'S LTD.

Saturday Specials

COATS

Women's fur-trimmed. Special	$12.90
New Shipment of SUNDAY NIGHT DRESSES, velvet trimmed. Sizes 14 to 20. Special	$3.98
WOMEN'S SKIRTS, plain color cloths. All shades. Values to $4.50. Special	$2.98
WOMEN'S PULLOVER SWEATERS, wool, silk and wool, short and long sleeves. Regular $2.95. Special, each	$1.98
WOMEN'S PRINT TEA APRONS, nice choice of patterns. Special, each	59c
MADEIRA NAPKINS, assorted designs. Regular 6 for $1.50. Special, 6 for	95c
COLORED TOWELS. Regular 75c pair. Special, pair	59c
27-INCH STRIPE FLANNELETTE. Regular 20c yard. Special, yard	14c
36-INCH MADRAS. Regular 20c yard. Special, yard	16c
27-INCH CRETONNE. Regular 19c yard. Special, yard	12½c

Dick's Dry Goods
1421 Douglas Street Phone E 7552

Dry Kindling Wood
Place Orders Now
It Will Be Hard to Get Later On
LEMON, GONNASON, CO. LTD.
Empire 7141, 7142 Victoria, B.C.

NOW - THE BIG ROAD-SHOW ATTRACTION!
THE TRIUMPH OF THE TALKING SCREEN SHOWING AT POPULAR PRICES!
Greta GARBO ★ ★ John BARRYMORE
Joan CRAWFORD ★ Wallace BEERY
Lionel BARRYMORE
and LEWIS STONE
JEAN HERSHOLT
The GREATEST ATTRACTION IN STAGE OR SCREEN HISTORY!

GRAND HOTEL
Directed by EDMUND GOULDING
From Vicki Baum's stage hit
METRO-GOLDWYN-MAYER'S PROUDEST TRIUMPH!

SEE IT NOW AT OUR POPULAR PRICES

Week Days	Saturdays and Holidays
12-5 P.M. 20¢	12-4 P.M. 20¢
5-7 P.M. 35¢	4-6 P.M. 35¢
Loges ... 50¢	Loges ... 50¢
7-11 P.M. 50¢	6-11 P.M. 50¢
Loges ... 60¢	Loges ... 60¢
Children, all day 10¢	

Showing Continuously 12:00-11:00 P.M.

ADDED
MICKEY MOUSE
IN
"Mickey's Nightmare"
A Cartoon Comedy
PARAMOUNT NEWS
"Grand Hotel" Starts 12:25, 2:35, 4:45, 6:55, 9:05

DOMINION Starts Today! SHOWING ALL WEEK

ROYAL TWO NIGHTS ONLY, AT 8:30
FRIDAY AND SATURDAY, OCTOBER 28 - 29
Victoria Operatic Society Presents
"THE GEISHA"
A Musical Comedy by Sidney Jones
Director Producer, Mme. de Turczynowicz
Splendid Cast of 85 Beautiful Costumes
Dainty Ballet Augmented Orchestra
MAIL ORDERS NOW
Prices:
Lower Floor, $1.00; Balcony, 50c and 35c—Box Office Opens Wednesday, Oct. 26

The Daily Cross-Word Puzzle

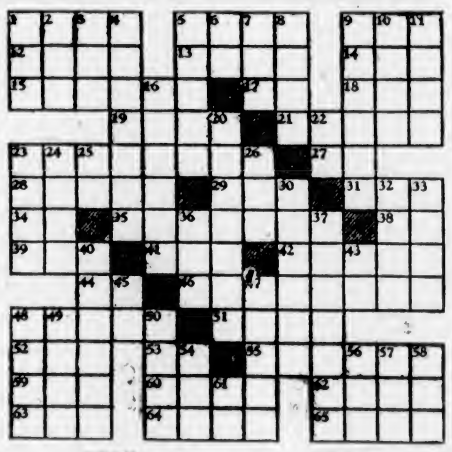

ACROSS

1. Outer garment.
5. Of changeable color.
9. Small vegetable.
12. High point.
13. To seal with wax.
14. To recede.
15. To scold.
18. Period.
19. Slang.
21. Greek island.
23. Distributes.
27. Pronoun.
28. Heavenly body.
29. To assist.
31. Small amount.
34. Part of "to be."
35. Wished.
38. Sun god.
39. Color.
41. Stream.
42. Water bird.
44. Pronoun.
46. A South American.
48. Reception.
51. Cubes.
52. Wine cup.
53. From.
55. Proficient.
59. Obtained.
60. Garment.
62. Rail.
63. Ibsen character.
64. Want.
65. Garden.

DOWN

1. Vehicle.
2. Simian.
3. Through.
4. Forced.
5. Site.
6. Pronoun.
7. Globe.
8. To abound.
9. Skinned.
10. River of Spain.
11. Arabian garment (pl.).
16. Rag.
20. Educated.
22. Type unit.
23. To deface.
24. To approach.
25. Part of "to be."
26. Title.
30. To draw.
32. Space.
33. Storage building.
36. To dine.
37. Varied.
40. To expand.
43. Half dozen.
45. Preposition.
47. Rent.
48. Scandinavian myth.
49. Minor prophet.
50. Norse fate.
54. Enemy.
56. Turf.
57. Before.
58. Tribe of Israel.
61. Part of "to be."

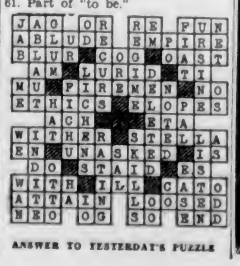

ANSWER TO YESTERDAY'S PUZZLE

DODD'S KIDNEY PILLS
FOR ALL KIDNEY DISEASES
BACKACHE BLADDER TROUBLES RHEUMATISM
GET 4087 THE PROMPT RELIEF
for Rheumatism

Today Marks the Opening Of the
SQUARE DEAL HARDWARE
719 Yates St. Phone E 9721
And brings to you a wide variety of high quality merchandise at exceptionally low prices. We invite you to visit Victoria's latest and most up-to-date store, where all goods are attractively displayed and especially arranged for the shopper's convenience. A few of our special offerings are listed below—

CUPS AND SAUCERS
Gold band, three styles. Regular $3.00 per dozen. Now, 6¢ per piece or per dozen $1.44

BIRD CAGES
Complete with stand. Green or red finish. Each $3.70

JAPANNED WASTE BASKETS
For bedroom or bathroom. Blue, green, ivory. Now, each 36c

Brighten Your Kitchen or Furniture With
MARTIN-SENOUR QUICKOTE ENAMEL
Dries in four hours. Dust-proof in one hour. When redecorating use Martin-Senour 100% Pure Paints and Varnishes.

PYREX GLASS OVENWARE
33⅓% Off
Special Refrigerator Dish for baking meat, bread, puddings, etc. Reg. $2.10. Today, each $1.30
All Pyrex 50% to 33⅓% Off

SPECIALS IN PURE ALUMINUMWARE
6-Quart Saucepans, 2-Quart Percolators, 12-Quart Preserving Pans, 6-Quart Tea Kettles, Round Roasters, 3-Quart Double Boilers. Any item 85c

ALUMINUM ICING SET
For decoration of party and Christmas Cakes. Syringe and four nozzles. Per set 33c

Solid Copper Full-Weight Nickel-Plated TEA KETTLES
8-quart size. Each $1.75

McCLARY'S CIRCULATING HEATERS
with heavy furnace style grates. Will keep a 6-roomed house warm with very little fuel. Each $37.00

FORGED STEEL CLAW HAMMERS
1,000 Islands Brand, made by James Smart Co., fully guaranteed. Each $1.13

AXES
Fully guaranteed. Just the size for kindling or light wood. Each 84c

BRONZE WEATHER STRIP
to keep out those chilly drafts. Enough for door or window. Complete with nails 75c

SOLID BRASS COAL HODS
for the living-room. Each $3.45

HOT GALVANIZED GARBAGE CANS
No spots on these for the rust to start on. Each $1.66

SANITARY KITCHEN WASTE CANS
in three attractive colors, blue, green or ivory; with galvanized interior container. Each 97c

For the modern home buy a new style Gurney Range, Heater or Gas Stove. Priced from $34.75

Every One a Real Special

Phone Us Your Order—We Will Deliver the Goods

Ashcroft Tomato Catsup, 2 bottles ..... 25¢
Aylmer Golden Corn, 2's; 2 tins for ..... 25¢
Ready Cut Mixed Peel, 2 lbs. for ..... 27¢
Australian Currants, 2 lbs. for ..... 25¢
2 Tins Ensign Plums, 2's; 1 Tin Lynn Valley Peaches, 3 tins for ..... 35¢
Berryland Marmalade, 4-lb. tin, a B.C. product. Special, tin ..... 38¢
Malahat Strawberry Jam, 40-oz. jar ..... 33¢

Malkin's Best and Blue Ribbon Tea, lb., 35¢; 3 lbs. $1.00

Dishco Sliced Pineapple, 3 tins for ..... 27¢
Patna Unpolished Rice, 4 lbs. for ..... 25¢
Small White Beans, 3 lbs. 15¢
Libby's Prunes, medium size; 2-lb. pkt. ..... 22¢
Grape-Nut Flakes, a new style; 2 pkts. ..... 25¢
Australian Pastry Flour, paper bag, 10 lbs. ..... 25¢

Fairy, the floating Soap. Extra special, 7 for ..... 25¢

White Sago and Tapioca, 3 lbs. for ..... 10¢
Palmolive Soap, 4 cakes for ..... 25¢
Australian Sultanas, 2 lbs. for ..... 25¢
Diamond Brand Blueberries, 2's; 2 tins for ..... 25¢

Christie's Special Mixed Biscuits, per lb. ..... 25¢

Ormond's Ginger Snaps, 2 lbs. for ..... 25¢
Huntley & Palmer's Biscuits, all kinds; ½-lb. pkts. ..... 25¢
Red Arrow Sodas (Salted), 1-lb. pkts. ..... 19¢
Fruit Drops, Humbugs and Butter Nuts, per lb. ..... 18¢
Patterkrisp, regular 40c lb., for ..... 28¢
Willow Milk Chocolate Bars, regular 20c, for ..... 18¢

King or Wealthy Apples, box 49c
New Season's Brazil Nuts, per lb. 15c

Grapefruit, 6 for ..... 25¢
McIntosh Reds and Jonathan Apples, 6 lbs. for ..... 25¢
Florida Grapefruit, each, 20¢
New Comb Honey, each, 25¢
Fresh Dates, 5 lbs. for ..... 25¢
Fine Tokay Grapes, lb. ..... 15¢
Fancy Jonathan, McIntosh Red and Delicious Apples, 4 lbs. for ..... 25¢
Fresh Strawberries, box ..... 10¢
Black or White Layer Figs, regular 10c, for, pkt. ..... 5¢
Ripe Tomatoes, lb. ..... 10¢

Local Netted Gem Potatoes, 15 lbs. for 19c
Sunkist Sweet Oranges, dozen 25c

Good, Sound Onions, 10 lbs. for ..... 17¢
Fine Swede Turnips, 10 lbs. for ..... 19¢
Fresh Parsnips, 10 lbs. 25¢
Fresh Celery, stick, and ..... 10¢ 5¢
Fresh Carrots and Beets, 2 bunches for ..... 5¢
Fresh Savoy Cabbage at, each ..... 5¢

Reception Butter, lb. 27c
3 lbs. for ..... 79¢
Alberta Creamery Butter, lb. 26c
3 lbs. for ..... 75¢

Gainer's Choice Superior Hams, whole or shank end, lb., 17¢

Mild Ontario Cheese, lb. ..... 17¢
Dutch Edam Cheese, lb. ..... 35¢
Fine Gorgonzola Cheese, lb. 50¢
Swift's Jewel Shortening, 2 lbs. for ..... 25¢
Pure Lard, 3 lbs. for ..... 35¢
Peanut Butter, 2 lbs. for ..... 23¢

Fletcher's Mild-Cured Breakfast Bacon, sliced, lb. ..... 20¢

Picnic Shoulders, smoked; lb., 10¢
Choice Bacon, piece or sliced; per lb. ..... 15¢
Cottage Cheese, lb. ..... 15¢
Boiled Ham, lb. ..... 33¢
Roast Pork or Lunch Tongue, per lb. ..... 30¢
Veal Loaf, lb. ..... 18¢
Head Cheese or Bologna, lb., 15¢

Fresh-Made Mincemeat, bring your own container; 2 lbs. 23¢

Meat Department Specials on Choice Quality Meats

CHOICE LOCAL LAMB
Shoulders, per lb. ..... 11¢
Loins, per lb. ..... 18¢
Legs, per lb. ..... 22¢

YOUNG AUSTRALIAN MUTTON
Shoulders, per lb. ..... 8¢
Loins, per lb. ..... 14¢
Legs, per lb. ..... 18¢

CHOICE QUALITY VEAL
Shoulders, per lb. ..... 12¢
Loins and Legs, per lb. ..... 20¢

Rabbits, each ..... 20¢
Fowl, each ..... 50¢
Choice Roasting Chicken, lb., 25¢

CHOICE QUALITY BEEF
Prime Rib, cut short, per lb. ..... 15¢
Sirloin and T-Bone, lb. ..... 18¢
Rolled Roasts, lb. ..... 13¢
Rumps and Tip Roasts, lb. ..... 15¢
Boiling Beef, lb. ..... 8¢
Pot Roast and Stewing Beef, per lb. ..... 10¢
Beef Sausages and Stewing Veal, lb. ..... 10¢

GRAIN-FED PORK
Shoulders, lb. ..... 7¢
Loins, lb. ..... 14¢
Legs, lb. ..... 14¢
Pure Pork Sausage, lb. ..... 15¢

Calves' Liver, lb. ..... 25¢

FISH DEPARTMENT
Young Red Salmon, half or whole fish, lb. ..... 9¢
Local Smoked Cod Fillets, 2 lbs. for ..... 25¢
Fresh Filleted Cod, lb. ..... 10¢
Fresh Caught Herring, 2 lbs. 15¢
New Stock Eastern Chicken Haddie at, lb. ..... 15¢

H. O. KIRKHAM & CO., LTD.

612 Fort Street
NEW TELEPHONE NUMBERS
G 8131 Groceries (3 Phones) E 8031 Fruit
G 8135 Meats, Fish, Provisions (3 Phones) E 0251 Office and Delivery Inquiries

SAVE MONEY Call GEORGE COOPER
Carpenter and Joiner, Y.M.C.A.—E 7194
Repairs, Alterations, Garages, Fencing
This Advertisement Will Appear for Four Days Only—File Address
SPECIALS—Pantry Fittings, Staircases, Interior Remodeling
Estimates to Suit Depression

LAID AT REST

The funeral service was held yesterday afternoon, at St. John's Church, for Mrs. Grace Hewlings, Ven. Archdeacon Laycock officiating in the presence of relatives and many friends. The 90th Psalm was read. The pallbearers were: J. B. Adams, H. R. Sharples, Guy Langton, Eric Jones, W. F. Adams and J. E. Sanders. Following the service, the remains were shipped to Vancouver for cremation. Commital of ashes will be made next week at Royal Oak Burial Park.

TO BE BURIED TODAY

Funeral services for Mrs. Sarah Green, who passed away in this city on Thursday, will be held this afternoon at 1:45 o'clock, from the S. J. Curry & Son Funeral Home. Rev. Canon A. E. de L. Nunns will officiate, and interment will be made in the Royal Oak Burial Park.

MUST APPLY FOR USE OF FIREARMS

Saanich Council Decides to Ease Restrictions on Farmers Who Require Guns for Vermin

Following protests from Ward Three farmers, the recently amended shooting by-law of Saanich will again be altered, permitting Gordon Head farmers to use firearms for killing vermin damaging their crops, on application to the Municipal Council, that body decided last night.

J. G. Dobbs, G. A. Vantreight and W. J. Houlihan pointed out the damage to crops done by crows, hawks, pigeons and other birds. If the farmer were not allowed the use of his gun to destroy these, they said, considerably more damage would be done to the crops.

Councillor L. C. Hagan assured the delegation the by-law had been amended only for the benefit of the thickly populated areas and had unintentionally placed restrictions upon the farmers. On the former point Mr. Vantreight agreed the amendments had been a good move, as there was considerable shooting done in the early morning near the highways when the children were on their way to school.

It was finally decided that farmers must obtain permission by application to the council to use firearms on their own property.

Announcements

Miss Hanman takes advantage in these advertisements of speaking in an intimate way to women who may need the treatment she gives because she realizes how intense is the mental suffering unsightly blemishes cause to sensitive minds alive to beauty. She wishes to comfort and assure them that their trouble can be removed with absolute and perfect safety. Phone G 7642. 503 Sayward Building.

Floral designs demand craftsmanship and the finest of fresh flowers. These are offered at reasonable prices at The Jubilee Flower Shop. Wedding bouquets, funeral wreaths or sprays, all made to order and promptly delivered. Just phone E 6342 or call at the corner of Fort at Richmond. We have a complete line of cut flowers, plants, local bulbs, etc.

Private Christmas and New Year Greeting Cards printed to your order. Perhaps you haven't even thought of Christmas cards yet, but you are going to order some later. Come in and see our sample books. Our stock is new and exclusive, with many beautiful designs to choose from. The Colonist Printing Department, 1211 Broad Street.

Week-End Specials at Masters—Melton Mowbray pork pies, 7c each, 4 for 25c; chocolate nut or chocolate date cakes at 25c; marshmallow or pineapple layers at 25c or 50c; fruit cakes at 10c or 20c; date and nut cakes at 15c; tea buns and scones at 2 doz. for 25c; Bath buns at 25c doz. Economize by shopping at Masters.

Let us print your wedding and social stationery—invitations, announcements, at home and visiting cards, boxed notepapers. The latest and most correct styles. The Colonist, 1211 Broad Street. Phone G 5241.

The Poppy-El, 747 Fort Street. Standard luncheons, 40c; dinner, 60c. A special chicken dinner, Saturday nights, 60c. Dine at the Poppy-El and enjoy delicious meals, temptingly cooked.

Morning Special at Tyrrell's Hairdressing Parlors at David Spencer, Ltd., 9 till 10, without appointment. Marcel or finger wave, 50c; with shampoo, 75c; permanent wave, $5.75. All experienced operators.

Women's Canadian Club—Empress Hotel, Wednesday, October 26, 2:45 p.m. Speaker, Madame Bietry-Salinger, "The New Movement in Canadian Art." Soloist, Miss Dorothy Parsons.

The Beehive, Fort Street—New shipment ladies' English wool cardigans, $1.95—the old price—all shades. Paton's and Baldwin's wools still 10c an ounce, $1.40 lb.

Monarch Wools in Andalusian, Dove, Down, Fairy and Brush. Also a good selection of Knitting Books. Fowler's Babywear Shop, 734 Yates Street.

Notice! Marcels, 25c; finger waves, 35c; hair cut, 25c. Note, Suite 114 Woolworth Bldg. (not Chatton Beauty Salon).

Jaeger Baby Wool in all the pastel shades, 30c ball. Also Jaeger Knitting books, 20 cents. Fowler's Babywear Shop, 734 Yates Street.

Dr. Lewis Hall has opened his office, 204 Sayward Building. Phones: Office, E 0511; Res., G 5716.

New Wallpapers—New low prices. Harkness & Son, 919 Pandora.

THE SMOKE OF THE BRITISH EMPIRE

Universally endorsed by Canadian Smokers.

← to remove Cellophane pull flap at back

WILLS'S
GOLD FLAKE
CIGARETTES

A Shilling in London—A Quarter here

City & District

To Remove Trees — The public works committee of the City Council, at its meeting yesterday, decided to remove three trees on Pandora Avenue, which were reported to be damaging sidewalks and drains.

Meeting This Morning—A meeting will be held this morning at 11 o'clock at the corner of Pandora Avenue and Blanshard Street, to be addressed by Walter Inward, who will briefly outline his "Pro Bono Publico" movement.

Concludes Sitting — The Federal Pensions Tribunal, which has been in session here since the first of the week, completed its work of hearing twenty-five applications for pension adjustments from Victoria and district ex-soldiers, yesterday. Decisions were reserved in all cases.

Ministers on Mainland—Hon. R. W. Bruhn crossed to the Mainland Thursday evening, in company with Dr. W. J. Black, Major J. G. Fordham and Colonel J. S. Dennis, relief officials. Hon. William Atkinson left yesterday for Chilliwack, accompanied by J. B. Munro, deputy minister of agriculture.

Business Better — David Griffiths, who represents the V. Greening Wire Company, of Hamilton, Ont., is at the Empress Hotel, accompanied by his wife. He says that business is very satisfactory on the Coast, but the price of wheat has made the recovery slow in business on the Prairies. In the East the conditions are somewhat better.

Bumper Crop — W. H. Warren, city park superintendent, announced yesterday that 13 1-4 tons of potatoes had been harvested from the garden plot in Beacon Hill Park. This, he said, worked out to an average of 19 tons to the acre, which is a most extraordinary yield. The potatoes will be distributed to the various civic charitable institutions through the parks committee, of which Alderman John Worthington is chairman.

Realty Sales Made—Heisterman, Forman & Company report having disposed of a modern house of seven rooms, with an acre of ground, at Mount Tolmie, the purchaser being a local employee of a public service corporation, who was the tenant of the property and decided to establish himself and family in the suburbs where some of their food supply could be raised. This firm has also sold a home of six rooms in Victoria West to a local buyer, who has formerly been a renter.

Premier to Speak—Premier Tolmie will welcome the British Columbia Agricultural Conference, to open at the Legislative Buildings on October 25, under the chairmanship of Hon. William Atkinson. The separate jurisdictions of the Dominion and Provincial Departments of Agriculture, work of the University of British Columbia in Agriculture, and co-ordination of livestock services, will be under discussion at the two-day convention, attended by leading agricultural officials of the three services.

Break Traffic Rules—Two motorists were fined in the city police court, yesterday morning, for failure to observe the regulations regarding parking of automobiles on city streets. One was fined for parking over the hour, and the other for parking more than twelve inches from a curb. A third case of parking three feet from a curb and parallel instead of at an angle, was dismissed. Acting Magistrate C. J. Prior ruled that a person delivering merchandise had a restricted right to park away from a curb when curb access was blocked.

Leave for Conference—The Soroptimist Club of Greater Victoria will be represented at the regional conference to be held in Seattle today and tomorrow by its president, Miss Alma Russell, and Mrs. Fred Robertson, Mrs. Helen Hurn and Mrs. M. H. Edwards. The headquarters for the conference will be the Washington Athletic Club. A dinner at the Wilsonian Hotel has been arranged for Saturday evening. Mrs. M. E. Crehan, president of the American Federation of Soroptimist Clubs, will speak on the programme of the federation for the coming year.

Shower Held In Honor of Bride-Elect

Miss Marion B. Adam, a bride-to-be, was the guest of honor at a miscellaneous shower arranged by Mrs. R. Shanks and Mrs. Frank J. Boughton on Wednesday evening at Mrs. Boughton's home on Camrose Crescent. The many gifts were concealed in a "horn of plenty," made of orange and yellow crepe paper, and presented to Miss Adam upon her arrival. A color scheme of orange and yellow was carried out in the drawing and dining-rooms, which were lovely with their profusion of Autumn foliage and bronze chrysanthemums. The supper table, covered by a lace cloth, had a centrepiece of chrysanthemums in shades of gold and bronze in a yellow vase. The Misses Dorothy Boughton and A. McQuarrie assisted the hostesses in serving. Competitions and games were much enjoyed by the guests, who were: Mesdames J. S. Adam, E. Albutt, R. Kipling, S. Grimshaw, G. Gates, B. Young, O. Fowler, M. Stewart, J. Adam, Jr., George Reece, J. Gelling, A. Lucking, R. Brown, Allen, C. Chatton, G. Cruickshanks, R. Williams, F. Kilsby, and the Misses E. Ross, Phyllis Gates, D. Grimshaw, D. Wilbur, Phyllis Sheret, D. Chatton, A. Stewart, G. Adam, Vera McNaughton and G. Wilbur.

Anglican Young People

St. Paul's

A most interesting and educational lecture was delivered on Wednesday evening by Mr. R. H. Scoble. In his talk "Around the World," Mr. Scoble showed slides depicting the scenes of Canada, China, England, Europe and the Holy Land, many being taken during his travels. After the lecture a vote of thanks was accorded Mr. Scoble and his assistant. Special attention is drawn to the weekly discussion group for young people in the Guild Room on Sunday, at 5 o'clock, under the leadership of Mr. W. E. A. Barclay, B.A.

THE MORE YOU USE HP SAUCE — *the more you like it.*

RICH - THICK and FRUITY — GOOD TO THE LAST DROP

If I Were You

By P. G. Wodehouse

CHAPTER XXX

"Many years ago," proceeded Freddie, "a fellow invented a dashed good hair restorer. What it contained I cannot tell you. A little of this no doubt, and a little of that. He called it Price's Derma Vitalis."

Syd had been sitting with his chin cupped in his hands. Now, for the first time, he showed interest.

"What's that?" he asked. "What's that about Price's Derma Vitalis?"

"Unless Freddie intends to recite a few more poems first," said Tony encouragingly, "you will soon hear. His story is a sizzler. If any of you have weak hearts, hold on to something. Freddie, give us 'Gunga Din' and 'The Charge of the Light Brigade,' and then get down to facts."

Freddie declined to be hustled.

"Price's Derma Vitalis," he said, "was always a potential winner, but there was nobody to get behind it and push. Old Price appears to have bottled it in a desultory sort of way, and sold an odd specimen or two to his clients, but for years there was nothing in the nature of what you might call real activity. Then I came along. I saw there was a fortune in the stuff, if properly handled. I decided to put it on the map. There it was, blushing unseen in the dark, unfathomed caves of Mott Street, Knightsbridge, and I took hold."

He held his audience with a burning eye.

"I took hold," he repeated. "My first action was to send half a dozen bottles to Tubby Bridgnorth's American father-in-law-to-be, having previously ascertained from an authoritative source that he was bald to the core. I gave him a sales talk at lunch. 'Just try it,' I said. 'That's all I ask. No harm in trying the dashed stuff, is there?' A very reasonable old bird, Tubby's future father-in-law. I am not surprised that he has amassed wealth. He has the open mind that wins to success. He saw my point. He tried the Derma Vitalis. And now, a bare two weeks later, there has appeared on his egg-like cupola, something that looks like the faint beginnings of a young door mat."

A feverish exclamation burst from Syd. He was deeply moved.

"If this is true," said Syd, awed, "the name of Price'll go down in history."

"And now," concluded Freddie, "a company is to be formed with a view to exploiting the stuff internationally, and they've sent me to find Tony and get him to name a figure. And old Beamish says you can make it as stiff as you like, Tony, because the shares are to be placed on the American market and, by some process which I do not pretend to follow, it will be the mugs who will pay. I believe this is always the case in matters of high finance."

Syd had risen. He was staring as one who sees visions.

"Coo! I'll ask a hundred thousand—blessed if I don't."

A derisive laugh shot like a bullet from Freddie. It stopped Syd in midstride, as he feverishly paced the room. He turned, belligerent and suspicious. Sudden laughter always affected Syd unpleasantly.

"What are you cackling about?" he asked.

"Only at the idea of your talking terms to old Beamish. My poor ass, what the dickens have you got to do with it?"

"Eh?"

"The stuff," explained Freddie, "belongs to Tony."

As the significance of the words penetrated, Syd's jaw fell slowly, and a dull flush spread over his face.

"Ho! Think you can rob me of my birthright, do you?"

"It isn't your birthright."

"Exactly," agreed Sir Herbert. "You can't have both ways, young man. If you're Lord Droitwich, you can have no possible connection with Price's—whatever he called it."

There was a weighty pause. Syd appeared to be thinking. Then, with a suddenness which drew from her a terrified "Ow!" he seized Ma Price by the wrist and manoeuvred her to the desk like a tug pushing an ocean liner. He picked up the pen and thrust it in her hand.

"That paper, Ma! You sign it—and quick!"

"But, Syd——"

"Yes, Syd!" cried the Claimant. "Syd it is, and Syd it's going to be. Syd Price, sole proprietor of the famous Derma Vitalis—that's me." He glared at the family group. "You think I want to be a measly earl now that this has happened? A fat chance!" He took the paper and thrust it in his pocket. "I'm going to stick to this," he said, "in case you ever try any funny business. If ever any of you come trying to start anything about me being Lord Droitwich, I'll 'ave this paper to show, duly signed by Ma, as evidence that it's all a lot of poppycock." He moved to the window. "Come on, Ma."

The whirl of events had reduced Ma Price to the condition which she would have described as not knowing whether she stood on her heels or her head. Her mind was a mere jumble of black cats, magpies, coughing lawyers, and documents.

"'Ave I done right?" asked Ma Price feebly.

"Of course you've done right. And where," said Syd, "you ever got all this nonsense about me bein' an earl into your head is more than I can understand."

He pushed Ma Price out through the French window, then turned for a last thrust.

"If any of you wish to communicate with me in the future, ring up the Ritz!"

Freddie caught his eye.

"Don't forget," he reminded him suavely, "that I scoop in 10 per cent commission."

Some of the elation left Syd's face. He regarded Freddie broodingly.

"Coo!" he said, in a wistful voice. "I'd like to 'ave the chance of shavin' you again some day!"

He turned and was gone.

Tony reached for Polly's hand.

"Well, that's that!" he said.

Years seemed to have rolled from Sir Herbert Bassinger. The passing of the shadow had removed from his soul a heavy burden.

"Tony!" His voice almost cracked with emotion. "I congratulate you."

Tony beamed.

"You well may . . . Oh," he said, "you mean about getting the title? I thought you meant because I'm going to marry Polly."

Undeniably there was a moment of discomfort. Some of the burden which had gone from Sir Herbert seemed to return.

"Er . . . h'm . . ." he began.

It was Lady Lydia who rose to the occasion. She was a woman who could face the inevitable. She came to Polly and kissed her. And if there was a sigh behind the kiss, a sigh of regret for that unknown debutante of ancient family and solid wealth who would never now become Lady Droitwich, she did not show it.

"My dear," she said, "I'm sure that Tony is very much to be congratulated."

She turned to Slingsby.

"Go and mix me a cocktail, Slingsby. I need it."

"No!" said Freddie firmly. "On an occasion like this, only one man can mix the cocktails." He tapped his chest: "F. Chalk-Marshall, the man who brought the good news from Aix to Ghent."

"Well, if it poisons me," said Lady Lydia, accompanying him to the door, "I shall die happy."

Slingsby stood aside to let them pass, then followed them out. His moonlike face seemed to glow with inner rapture.

"A cocktail?" said Sir Herbert brightly. "Not a bad idea. Wetherby . . . ?"

"Quite!" said Mr. Wetherby, the family solicitor.

Tony kissed his Polly.

"And so at long last," he said, "peace and happiness came to Anthony, fifth Earl of Droitwich . . ."

Polly had drawn away, and was staring at him miserably.

"Tony, I can't!"

"Can't what?"

"Marry you."

Tony smiled confidently.

"You wait till I get you to St. George's, Hanover Square," he said. "You'll see how quick you can marry me!"

"But this place. It's so big!"

"You'll get used to it."

"But I couldn't be a countess."

"Don't be so dashed superior about countesses," said Tony. "They're just as good as you are."

"But I'm scared!"

"Now, listen," said Tony. "When you accepted me, I was a barber. By industry and enterprise I have worked my way up to being an earl. You can't let me down now. It would be a blow at all ambition. Think of the young men, trying to get on in the world, whom it would discourage. What's the use of sweating to make good, they would say, if your girl's going to chuck you in the hour of triumph?"

"But, Tony . . . can't you see? . . . Don't you understand? . . . I'm not fitted . . . I should be . . ."

"Ah, come on!" said Tony briefly.

He put an end to her ramblings by picking her up and carrying her to the door. Here he paused for a moment in order to kiss her.

"Tony and Polly!" he said. "The old firm!"

He kissed her again, and they passed on to where a musical jingling announced that the Hon. Freddie Chalk-Marshall was doing his bit.

CREDIT MEN HEAR LOCAL BARRISTER

Concluding the talk which he gave two weeks ago, Roy Manzer, Victoria lawyer, addressed members of the Credit Granters' Association on "Conditional Sales Agreements," at their luncheon in Spencer's dining-room yesterday.

The address proved most interesting to the members, Mr. Manzer dealing with the duties of the dealer to his clients and the merchant to the purchaser. A vote of thanks was accorded the speaker by the large attendance of members.

Charles G. Banner, chairman of the membership committee, reported that the membership is growing steadily, and from present indications practically all leading credit firms of the city will have taken out membership in the near future.

For the benefit of the newer members of the association, a resume of the by-laws governing the organization was presented by Ernest Harrison.

Old Timers Will Meet at Reunion

The annual entertainment for the old timers of Metchosin district will be held in the Community Hall on Friday, October 28, under the auspices of the Metchosin and District Community Club. All committees report that preparations are well under way and the arrangements for the social supper for the old timers, which will be served at 6:30 o'clock, will be arranged by Mrs. H. S. Jordan and the subcommittee.

Invitations have been issued to all the old timers of the district whom the club has been able to locate and it is hoped that even those scattered far over the district will be able to meet and talk over old times.

Following the social hour, they will be entertained by the "Very Juniors" of the club, who will present a potpourri of "The Geisha" and "Chu Chin Chow," under the direction of Major Pennington, the president, assisted with the dancing by Mrs. Humphrey-Baynes. At the close of the entertainment there will be old-time dancing

NEW TODAY!

MARCONI

All-Wave Radio With Single Dial Control

A SHORT wave set that brings in programmes as clear and distinct as ordinary long wave reception. That is what you can expect with this new All-Wave Marconi. At the same time it is remarkably simple to operate because it is all done with one dial! Used on either short or long wave, it gives you clear, undistorted reception . . . the quality of reception that makes it a pleasure to listen to radio.

Two new models for all wave reception, priced at $193.50 and $225. On easy terms.

FLETCHER BROS.
(VICTORIA) LTD.
1110 Douglas Street

You Owe Yourself Protection Through
Fire INSURANCE Automobile
ELSIE B. RICHARDS
Suite 7, Metropolitan Building, Opposite Postoffice
PHONE EMPIRE 7722

CITY CAB COMPANY
PHONE G ARDEN 4421
New Low Taxi Rates
Day and Night Service
PACKARD AND DODGE CARS USED

First 1½ Miles	25¢	3½ Miles	60¢
2 Miles	35¢	4 Miles	70¢
2½ Miles	45¢	4½ Miles	75¢
3 Miles	55¢	5 Miles	85¢

Driving by Hour, $2.00; Shopping by Hour, $1.50
Pay Only While You Ride. Five Can Ride for the Price of One
756 YATES STREET

RESULTS ... Are the Best Answer
Hundreds of Victorians Have Been Relieved From Rheumatism, Neuritis, Sciatica, Lumbago, Nerves, Etc.
Buy a Brand New Wilshire I-ON-A-CO Belt for Only $5.00
You Will Never Regret It
H. AUSTIN GOWARD
Sales Manager
Phone G 5241 Evenings, G 3156

Christmas APPLES
FOR GREAT BRITAIN OR IRELAND

We will deliver for you to any address in Great Britain or Ireland, a box of specially selected and packed OK Apples. These will be shipped while in their prime and cold stored in England until shortly before Xmas when delivery will be made.

DELICIOUS . . . $4.25
McINTOSH RED $4.00
JONATHAN . . . $4.00

Extra Fancy Special Pack (Xmas Lined and Wrapped)

Orders must reach our office not later than November 15, accompanied by remittance at par in Vernon. Names and addresses should be typed or plainly printed.

Associated Growers of B.C. Limited
VERNON, B.C.

WOOD and COAL
J. E. Painter & Sons
PHONE G 9641
817 CORMORANT ST., VICTORIA

Quarter Cab Co. Ltd.
E 1197

Special Agent
THE VANCOUVER DRUG CO.,
LIMITED

THE GOLD MEDAL Vacuum Cleaner
Is the EUREKA
The SPECIAL Model we are selling at ..... $53.50 and giving an $8.00 Set of Attachments FREE
Hawkins & Hayward Ltd.
Electrical Quality and Service Store
1121 Douglas St., Cor. View
Phone E 1171

Finest Quality Poultry
Specials Today
Special Fed Fowl, per lb. 18c
Yearling Roasting Pullets, per lb. 22c
No. 1 Roasting Chickens, per lb. 25c
Our Own Brand Butter ..... 3 lbs. 56c
We Only Sell the Best
Cash and Carry Poultry House
646 Cormorant Street
E 9824 Free Delivery

MARINE and TRANSPORTATION

Assault on Mount Everest by Air Is Now Being Planned

Expedition Will Be Financed by Lady Houston—Marquis of Douglas and Clydesdale to Be Chief Pilot

Flying men have never planned a more picturesque endeavor than the assault on Mount Everest which, if negotiations now in progress are carried through, will be made by British pilots within the next few months. Highest of the world's mountain peaks, the Himalayan giant has defied many gallant climbing expeditions; most of them retired when still thousands of feet from the summit, though it is possible that two British climbers reached the peak a few years ago. When last seen by their comrades they were going strong for the top, but they never came back.

At first sight the task before the flying party is comparatively simple. Everest rises 29,000 feet above sea-level. The world's height record, established last month by Cyril Uwins in a British biplane, is 43,976 feet, nearly three miles higher than the summit. But the mountain lies remote in the heart of a terrific range of peaks, many of which rival it in stature, in a region where a forced landing would mean destruction and where blow winds of hurricane force.

FROZEN CLOUDS

Further, the head of the giant is the home of tremendous storms, and vast frozen cloud masses shroud the peak from view for many months of the year. The men who take off from an airdrome in Northern Bengal at the foot of the great hills to conquer Everest will know that they are beginning one of the most perilous adventures in the history of aviation.

Chief pilot of the expedition is the Marquess of Douglas and Clydesdale, a member of Parliament, squadron leader in the Auxiliary Air Force and well-known amateur boxer. Providing the financial sinews is Lady Houston, whose gift of £100,000 enabled Britain to enter for the Schneider Trophy contest in 1931 and to drive home there a triumph without parallel in the history of international air racing. The Air Ministry and the India Office are according the expedition hearty support, and the Maharaja of Nepal, within whose territory the mountain stands, has given his permission for the flight over the summit.

PERFECTLY ATTUNED

A period of intensive training and flying trials must precede embarkation for India. Each member of the party must attain the perfection of physical fitness to withstand the ardors of flying above the Himalayas. Airplanes and engines must be perfectly attuned to the task; there will be no room for a single mechanical failure. Indeed, only the astonishing dependability attained in recent years by the British aero engine puts the enterprise within the limits of reasonable endeavor.

The airplane most obviously fitted for the flight is the high-flying Vickers Vespa craft, powered with a Bristol Pegasus motor which Mr. Uwins took to the stratosphere when he set the new world's airplane height record. Negotiations are going forward to secure the use of this machine and perhaps of another craft of similar performance. At the moment no definite announcement is possible.

TWO AIRPLANES

Two airplanes are likely to ascend together, one to make the actual flight over the summit, the other to take a photographic record of the attempt, an obvious difficulty being that of securing adequate evidence that the peak is actually flown over. Both machines will carry cameras, and it is hoped that the record thus obtained will place the success of the expedition beyond the range of skepticism. The flyers will wear specially-heated clothing of the kind worn by Mr. Uwins on his recent flights above 40,000 feet and they will breathe through oxygen apparatus.

Coupled with the preliminary flying trials, or perhaps preceding them, may be an attempt by Mr. Uwins to reach a height still greater than that now officially recognized as the world's record. He is confident that his airplane can climb two thousand or more feet higher than it has yet done.

SCIATICA?

(Stabbing Pain in Hip & Thigh)

"Six years ago I was laid up with terrible Sciatica. Nothing did me any good until I took T-R-C's. From the first dose I felt relief. By the time I had taken 1½ one-dollar boxes the pain did not come back." F. Power, Chatham, N.B. **Equally good for** Neuritis, Lumbago, Neuralgia, Rheumatism. No harmful drugs. 50c and $1 everywhere. 235

You owe it to yourself to try

T-R-C'S TEMPLETON'S RHEUMATIC CAPSULES

MILL BAY FERRY

Lv. Brentwood		Lv. Mill Bay
8:30 A.M.		9:10 A.M.
9:45 A.M.	DAILY	10:30 A.M.
11:00 A.M.		11:45 A.M.
12:15 P.M.	(Including	
2:00 P.M.		2:40 P.M.
3:10 P.M.	Sundays)	2:45 P.M.
4:15 P.M.		5:00 P.M.

The Paved Road Route for Up-Island Points

Scheduled Freight Service to All Up-Island Points

PHONE G 8188

We Pick Up and Deliver

Special Trips by Arrangement

Phones—			
Victoria	G 8188	Courtenay	3
Duncan	490	Port Alberni	84
Nanaimo	1181	Parksville	61
		Saltspring Island	327

Island Freight Service, Ltd.

514 CORMORANT STREET, VICTORIA

Gulf Islands Ferry Co., Ltd.

Saltspring Island Service

FERRY MS. "CY. PECK"

SERVICE EFFECTIVE OCTOBER 15, 1932

DAILY (EXCEPT WEDNESDAY)

Leave Fulford Harbor	8:15 A.M.	3:30 P.M
Leave Swarts Bay	9:30 A.M.	4:30 P.M

(Subject to Change Without Notice)

TARIFF

Passengers	25c
Automobiles	75c to $1.50, according to weight
Trucks	$1.25 to $2.00, according to size
Motorcycles	50c

FOR MOTOR COACH CONNECTIONS PHONE EMPIRE 1177 OR 1178

Bound for Orient Ports via Hawaii

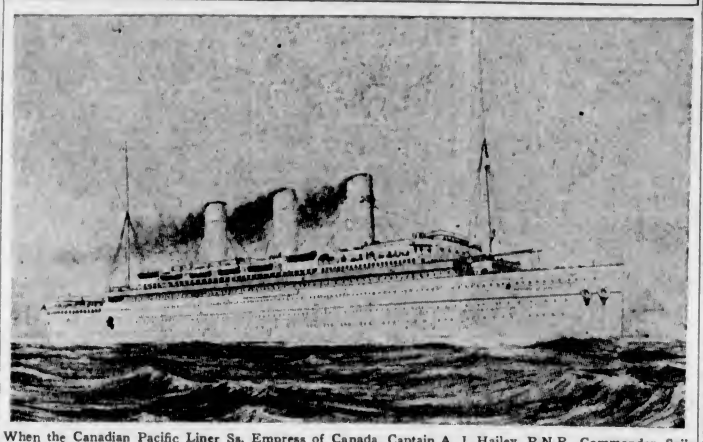

When the Canadian Pacific Liner Ss. Empress of Canada, Captain A. J. Hailey, R.N.R., Commander, Sails From Victoria This Evening, She Will Take the Largest Passenger List to Leave the Port in a Long Time. The Canada Has 800 Passengers, and Will Embark 400 More at Honolulu, Her First Port of Call.

PASSENGER MEN ELECT OFFICERS

Rail and Ship Representatives in Mainland City Hold Annual Meeting

The annual general meeting of the Vancouver Passenger Men's Association was held at the Hotel Vancouver on Thursday night, according to advices received here yesterday. Nominations for the new executive for the ensuing year were received, and the following officers elected:

President, Graeme Gibson, passenger agent, Royal Mail Lines, Ltd., and White Star Line; vice-president, J. W. McConnell, passenger traffic representative, French Line; secretary-treasurer, A. W. Holmes, chief clerk, White Pass & Yukon Railway. E. F. L. Sturdee, general passenger agent, Canadian Pacific Railway, was named honorary president for the ensuing year.

Golf and tennis prizes were presented to C. Burns and Eric Trumbull, representing the club championships for the year.

DROWNED WHEN BOAT SWAMPED

Dramatic Scenes Enacted When Scow Stranded in Lake Erie

CLEVELAND, Oct. 21 (AP).—A derrick scow, buffeted by waves on Lake Erie for more than twenty-four hours, and its crew of four, were brought safely into the shelter of the crooked Cuyahoga River late today, after one would-be rescuer had perished.

The scow was only 100 feet from shore when it was stranded on a sandbar yesterday, but dramatic rescue scenes seldom seen in inland waters were enacted.

The drowned man, Wayne Salo, twenty-nine, and two others set out in a small boat, despite warnings, in an attempt to run a life line from a tug to the scow. Their boat was swamped in a few moments.

John Waljakka, watching from shore, slipped a rope about his waist, dove into the water and seized Salo. He managed to struggle ashore with him, but too late to save his life. His three companions were rescued.

A short time later, coastguardsmen finally succeeded in getting a line to the scow, and it was pulled into the Cuyahoga by two tugs.

HEAD-HUNTER MURDER

Whether head-hunting still is practised by tribes in the mountain provinces in the Philippines is being investigated following the finding of the headless body of Raymundo Ramos, forty-five, at Sangilo, Itagan, Benguet. A Bontoc spear was found near the body.

Sea Cadet Corps Will Parade in Victoria Today

IN connection with the tag day which the Women's Auxiliary to the Victoria and Island Branch of the Navy League in Canada is holding today, the Rainbow Sea Cadets will parade through the streets of Victoria this morning. The tagging is for the sole benefit of the cadet fund, and all receipts will be devoted to the purchase of essential equipment. Apart from the purchase of uniforms, the expense of light and heat and the cost of incidentals, there is no major outlay in connection with the maintenance of the local corps, the instructors all giving their services gratis, while the rental of the drill hall, owned by Rithet Limited, only costs $1 a year.

Ocean and Coastwise Movements

Weather Report

ESTEVAN—Rain; calm; 29.74; 49; light swell.
PACHENA—Overcast; calm; 29.72; 48; sea moderate.
CARMANAH—Rain; calm; 29.75; heavy swell.
CAPE BEALE—Cloudy; calm; 29.74; moderate swell.
SWIFTSURE — Overcast; east, light; 29.72; 53; light westerly swell.

Wireless Report

(Estevan, 8 p.m., unless otherwise stated)
EMPRESS OF RUSSIA—Bound Victoria, 1,115 miles from Victoria.
CANADIAN SPINNER—Bound Montreal, 667 miles from Cape Flattery.
SEATTLE—San Francisco for Vancouver, 250 miles from Victoria at noon.
KINGSLEY—San Francisco for Victoria, 506 miles from Victoria.
BRANDYWINE—Seattle for Los Angeles, 585 miles from Los Angeles.
TOLKEN—Nanking for Vancouver, 700 miles from Vancouver.
CASCADE—Seattle for Coos Bay, ninety-five miles from Coos Bay.

Shipping Calendar

TO ARRIVE

PACIFIC PIONEER — United Kingdom, October 22.
EMPRESS OF RUSSIA — Philippines, China and Japan, October 24.
TYNDAREUS—China and Japan, October 30.
HIKAWA MARU—Japan, October 21 (Vancouver).

TO DEPART

EMPRESS OF CANADA—Hawaii, Japan, China and Philippines, October 22.
PRESIDENT CLEVELAND—Japan, China and Philippines, October 29.

Honolulu Mails

Mails close 11:15 p.m., October 9, 16, 17, 18, 22, 25, 26, 30, 31; November 1.
SS. NIAGARA—Mails close 5 p.m., October 12.
SS. EMPRESS OF CANADA—Mails close 4 p.m., October 22.
SS. AORANGI—Mails close 6 p.m., November 9.

Northern Points

PRINCE RUPERT

Mails close Monday, Wednesday, Friday, Saturday, 1:15 p.m.; Monday, 11:15 p.m., and via C.P.R. Skagway steamers.
Mails due Sunday, 7:15 a.m.; Monday, 3:15 p.m.; Friday, 7:15 a.m.

POINTS EAST OF PRINCE RUPERT

Mails close Monday, Wednesday, Friday, Saturday, 1:15 p.m.

STEWART, PREMIER, ANYOX

Mails close Monday, Friday, 1:15 p.m.
Mails due Sunday, 7:15 a.m.; Friday, 7 a.m.

SWANSON BAY

Mails close Tuesday, 1 p.m.
Mails due Monday, 3:15 p.m.

OCEAN FALLS

Mails close Monday, 1:15 p.m.; Monday, 11:15 p.m.
Mails due Sunday, 7:15 a.m.

Transpacific Mails

OCTOBER, 1932

CHINA AND JAPAN

PRESIDENT JEFFERSON—Mails close 4 p.m., October 1. Due at Yokohama October 14; Shanghai, October 18; Hongkong, October 21.
EMPRESS OF ASIA—Mails close 4 p.m., October 8. Due at Yokohama October 19; Shanghai, October 23; Hongkong, October 26.
PRESIDENT MADISON—Mails close 4 p.m., October 15. Due at Yokohama October 26; Shanghai, November 1; Hongkong, November 4.
*EMPRESS OF CANADA—Mails close 4 p.m., October 22. Due at Yokohama November 5; Shanghai, November 8; Hongkong, November 11.
PRESIDENT CLEVELAND—Mails close 4 p.m., October 29. Due at Yokohama November 11; Shanghai, November 15; Hongkong, November 18.
*Carries mail for Honolulu.

AUSTRALIA AND NEW ZEALAND

NIAGARA—Mails close 5 p.m., October 12. Due at Auckland, October 31; Sydney, November 5.
MARIPOSA (via San Francisco)—Mails close 11:15 p.m., October 17. Due at Auckland November 7; Sydney, November 10.
MONOWAI (via San Francisco)—Mails close 11:15 p.m., October 23. Due at Wellington November 14; Sydney, November 19.

Yukon and Atlin Mails

Via VANCOUVER—Mails close 1:15 p.m., October 5, 18, 27.
Via SEATTLE—Mails close 4:00 p.m., October 11.

British Mails

DUCHESS OF ATHOLL—Mails close 11:15 p.m., October 16.
WESTERNLAND—Mails close 1:15 p.m., October 17.
MONTROSE—Mails close 1:15 p.m., October 22.
EUROPA (via New York)—Mails close 1:15 p.m., October 23.
DUCHESS OF BEDFORD—Mails close 11:15 p.m., October 23.
Mail intended for transmission via New York must be so marked. When sent by air over United States lines, mail for New York can be sent two days later than the dates indicated.

WEST INDIES GENERALLY

Mails close 1:15 p.m., October 18.

Gulf Island Mail

(Effective Monday, August 29)
GANGES, GALIANO, MAYNE, PENDER ISLAND, PORT WASHINGTON, SALTSPRING ISLAND
Mails close Sunday, Wednesday, Friday, 11:15 p.m.; Tuesday, 10 a.m.
Mails due Monday, 7:15 p.m.; Sunday, Wednesday, Friday, 7:15 a.m.

BEAVER POINT, FULFORD HARBOR

Mails close Tuesday, 10 a.m.; Wednesday, Friday, 11:15 p.m.
Mails due Sunday, Wednesday, Friday, 7:15 a.m.

SATURNA, SOUTH PENDER

Mails close Sunday, Wednesday, 11:15 p.m.
Mails due Monday, 7:15 p.m.; Friday, 7:15 a.m.

MUSGRAVE

Mails close Wednesday, Friday, 11:15 p.m.
Mails due Sunday, Wednesday, 7:15 a.m.

NORTH GALIANO

Mails close Sunday, 11:15 p.m.
Mails due Monday, 7:15 p.m.

Queen Charlotte Mails

Mails close 11:15 p.m., September 22; October 6, 20; November 3, 17.
Mails close 1:15 p.m., September 27; October 11, 25; November 8, 22.

West Coast Mails

(Winter Schedule, 1922)

Mails close 10 p.m., 1st, 11th and 21st of each month for Ahousat, Bamfield, Cachalot, Ceepeecee, Clayoquot, Clo-oose, Ecoole, Estevan Point, Kakawis, Kildonan, Kyuoquot, Nootka, Port Alberni, Port Renfrew, Queen's Cove, Sechart, Tofino and Ucluelet. Due 1:15 p.m., 8th, 16th and 26th of each month, excepting Ecoole.

Mails close 10 p.m., 21st, and 10 a.m., 22nd of each month for Centre Island. Due 1:15 p.m., 28th of each month.

Mails close 10 a.m., 2nd, 12th and 22nd of each month, excepting Sundays, for Cachalot, Clayoquot, Estevan Point, Kakawis, Kyuquot and Tofino.

Mails close 10 a.m., 6th, 16th and 26th of each month, excepting Sundays, for Clo-oose and Port Renfrew.

Mails close 10 a.m., Thursdays and Saturdays, for Bamfield, Ecoole, Kildonan, San Mateo, Sechart and Ucluelet. Due 5 p.m., Tuesdays and Saturdays.

Mails close 11:15 p.m., Mondays; 1:15 p.m., Fridays, for Holberg, Port Alice and Quatsino. Due 7 a.m., Tuesdays and Fridays.

Freighter Ashore Near Baie-St. Paul

QUEBEC, Oct. 21 (CP).—A small Swedish steamer, the Toare, is ashore near Baie-St. Paul, Que., since last night, having grounded in a fog.

Reports are that the ship is not seriously damaged and is not taking in water. The freighter is bound for Chicago.

Vancouver Shipping

VANCOUVER, Oct. 21 (CP).—Vancouver grain and Pacific Coast fruits have made considerable change in the schedule of the Royal Mail Line this season. Commencing with the extra steamer Nictheroy, which was here earlier this month, the company will have five extra vessels, adding considerably to the fortnightly scheduled sailings from here.

Following the Nictheroy, as extra ship on the service, is Ss. Meissonier on October 13, Ss. Murillo on November 27, Ss. Highland Warrior on December 11, Ss. Moliere on January 8, and an unnamed ship due February 5.

Furness Pacific, Ltd., reports two chartered ships due in the next few days, the Furness Company acting as owners' agents.

The freighter Tresilian is due tomorrow to load full with Kerr-Gifford wheat for United Kingdom-Continent, and late this month the freighter Min will arrive under charter to Sanday & Co., of London, who is represented her by W. P. Walker. She will load full with grain for the European market.

Furness (Pacific) Ltd. liner, Ms. Pacific Pioneer, is due here tomorrow night, and the full refrigerator ship, Elstree Grange, is due at New Westminster on October 24, to load apples for Europe.

One day in the British Museum a guide was recounting to a little group of tourists the glories of a battered centaur, when a Chicago meat salesman interrupted with the question: "Excuse me, sir, but what would they feed a guy like that on—ham and eggs or hay?"

DOCKED FROM OLD COUNTRY

Lochgoil in Yesterday—Pacific Pioneer Is Due—Norfolk Maru Sailing

From the United Kingdom, via Panama and California ports, the Royal Mail Lines Ms. Lochgoil, Captain Arthur Cocks, tied up at Ogden Point Piers at 9:30 o'clock yesterday morning. The master of the ship reported an uneventful voyage, the usual run of weather being experienced, with more or less fog encountered off the Washington coast.

The Lochgoil discharged approximately 100 tons of general cargo here before proceeding to Mainland ports. For Vancouver the ship had several thousand cases of citrus fruits and grapes, which were picked up at San Pedro for transshipment to the Orient. The fruit will be loaded abord the Ss. Empress of Canada, sailing today for the Far East.

On the outward bound voyage of the Lochgoil, Mr. and Mrs. J. C. Wilson, of this city, will be passengers for London. Mr. Wilson, who recently retired as manager of the Great West Life Assurance Company here, is making the sea trip for his health.

LOADING LUMBER

From Chemainus, where she had been loading lumber cargo, the freighter Golden Coast docked at Ogden Point Piers at 6 o'clock last evening. Today the stevedores are completing the ship's cargo of lumber, which she is taking to Australia.

Inbound from the United Kingdom, via Panama and California ports, the Furness Line combined freight and passenger ship, Pacific Pioneer, was due at Race Rocks at 6 o'clock this morning, according to wireless advices received from the master of the ship yesterday afternoon by King Bros., local agents of the line. This should bring the Pioneer up to Rithet Piers about 8 o'clock. The Pioneer will discharge cargo for the port before proceeding to Vancouver and Puget Sound ports.

It was announced yesterday by King Bros., who are representing the owners of the damaged freighter, that the Norfolk Maru would be ready to proceed on her interrupted voyage to Japan this afternoon.

Destroyers Back In Harbor After Extended Cruise

Returning from an extended cruise in which they visited a number of harbors among the Gulf Islands and along the Mainland coast, the destroyers Skeena and Vancouver arrived back at their base in Esquimalt Harbor shortly before 5 o'clock yesterday evening.

The Skeena will probably remain at the naval port until the ships leave on their annual cruise to southe n waters, but it is expected the Vancouver will pay a brief visit to Seattle next week.

Car Loadings During Past Week Less Than Same Period in 1931

OTTAWA, Oct. 20 (CP). — Car loadings for the week ended October 15, showed a decrease of 11,615 when compared with the corresponding week a year ago, according to the weekly report issued today by the Dominion Bureau of Statistics. The totals for last week were 46,774, as against 58,389 for the corresponding week of 1931.

In the Western division, total loadings amounted to 20,580 cars as against 23,070 for the week ended October 10, 1931, while in the Eastern division, the figures were 26,194 and 35,319 respectively.

GOLD MINES REOPEN

After many years' idleness, the famous Clogau gold mines, near Barmouth, England, have been reopened. Excellent results have been obtained so far, washable gold being extracted during the blasting operations at a new level, and the mine may be extended.

Efforts to Create Interest in Sail Training Negligible

Society Formed in London Gets Scant Support in Recent Endeavors to Provide Vessel for Instructing Officers

The prospects of a British sail training ship being operated in the near future are not optimistically considered in a report recently issued of the Sea Lion, Sail Training Ship Society. The report and accounts cover a period from April 30, 1930, to May 31, 1932. A review of the history of the society, is given in the report.

It was founded as the result of a public meeting which was held at Winchester House, Old Broad Street, London, on January 9, 1930, to consider what steps should be taken to provide the British Empire with a sail training ship after the loss of the Garthpool in November, 1929, the last of the British square-rigged ships.

After that meeting a committee was formed and the society was organized. An appeal was launched to the public on April 28, 1930, and more than 100,000 brochures and letters were sent out to persons and public bodies likely to be interested in the movement. The accounts presented show the meagre results achieved up to the present.

MUCH PROPAGANDA

The society, from time to time, has made special attempts at propaganda, both by direct interviews with the Board of Education, the Admiralty, and the Board of Trade, by the publication of articles in the daily press and reviews, and by bouts of correspondence in different technical papers interested in the question of sail training.

On the part of the public generally, the appeal has had an apathetic reception. On the part of certain professional interests, it has even met with active opposition. On the other hand, it has the advantage of possessing the confidence and support of a sturdy band of adherents who thoroughly believe in sail training.

The speech made in the House of Commons on March 7 last, by Sir Bolton Eyres-Monsell, the First Lord of the Admiralty, regretting the absence of sail training, was a great source of encouragement. A subcommittee afterwards sat at the Admiralty to consider the matter.

It was a great disappointment when the society was not able to profit by the offer of the Belgian Government of the training ship L'Avenir, which was sold to Captain Erickson for £3,000, without equipment. This was an excellent opportunity which was lost by the Empire to acquire a ready ship.

AROUSED INTEREST

Sir William Garthwaite, the chairman of the society, states:

"Our movement has aroused a considerable amount of interest among foreign nations who are interested in sail training. Apart from the exchange of views I have had with the director of the Royal Belgium Sail Training Ship Society, I received a visit from Captain Sampei Ozeki, president of the Imperial Japanese Nautical College, who has under his control the three Imperial Japanese sail training ships which are used for training officers both for the Imperal and Merchant Navy. Captain Sampei Ozeki has consented to become one of our vice-presidents. I also received a visit from the secretary of the Danish Ministry of Shipping and Fisheries, which is building a sail training ship for the Kingdom of Denmark.

"I think it quite possible that when we do possess a ship or ships, a scheme may be evolved in which I believe Denmark, Belgium and Japan would join, for the exchange of cadets. The advantage of such a course to enable our future officers to become acquainted with foreign nations and foreign languages is obvious."

'We Cover the Island' "All Our Routes Are Scenic"

Vancouver Island Coach Lines Limited

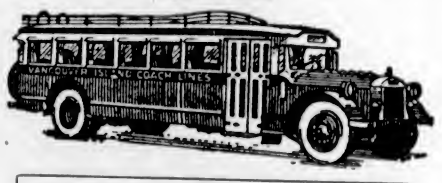

INQUIRE FOR SPECIAL COACH RATES

REDUCED FARES

On the following routes will become effective Saturday, October 15, 1932, to the areas mentioned:

LAKE HILL— City to Tolmie Ave.—5c cash.
City to Cloverdale Ave.—6c cash or 6 tickets for 35c.
City to Lake Hill—10c cash or 6 tickets for 50c.

BURNSIDE— City to Tillicum Road—6c cash or 6 tickets for 35c.
City to Marigold Ave.—10c cash or 6 tickets for 50c.

DOUGLAS— City to Cadillac Ave.—6c cash or 6 tickets for 35c.
City to Agnes and Ralph—10c cash or 6 tickets for 50c.

GORGE— City to Harriet Road—5c cash.
City to Tillicum Road—6c cash or 6 tickets for 35c.
City to Admirals Road—10c cash or 6 tickets for 50c.

GORDON HEAD—City to Doncaster Road—6c cash or 6 tickets for 35c.

For Further Information Ask Drivers or at Main Office

Change of Schedule

Victoria-Saltspring Island Service—Daily (except Wednesday and Sunday): Leave Ganges 7:30 A.M. Leave Victoria 3:30 P.M.

EXPRESS CARRIED ON ALL OUR ROUTES

Depot, Broughton St. at Broad

Phone E 1177 Phone E 1178

Hallowe'en Requirements!

INVITATIONS

DANCE AND CONCERT PROGRAMMES

TICKETS, ETC.

We Can Attend to All Your Printing Wants

THE COLONIST

ENGRAVING — LITHOGRAPHING — BOOKBINDING

1211 Broad Street Phone G 5241

Personal News and Matters of Social Interest

Lady Lake Describes Activities of W.A.

Diocesan Board of Columbia Woman's Auxiliary Hears Report of Dominion Meeting—All Groups Active in Winter Programme

A splendid report of the Dominion annual meeting was given by the Diocesan president, Lady Richard Lake, to more than one hundred members of Columbia W.A. at the meeting of the Diocesan Board, held at the Memorial Hall yesterday. Lady Lake dealt in a comprehensive survey with the reports brought in by Dominion officers, showing the total membership to be 90,297, with an encouraging increase in the younger members. In all fields of work there were now 158 missionaries and mission workers, carrying on under the direction and provision of the Woman's Auxiliary, which is responsible for the salaries of all women missionaries.

The Dorcas department was providing outfits for an increasing number in the industrial schools, also supplying church furnishings on a large scale. The educational and Living Message departments were responsible for a wide distribution of useful and instructive literature, as well as splendid slides for lantern lectures, suitable for seniors and juniors.

The striking address of Rev. H. T. Archbold, on social service, was one of the features of the annual meeting, and Lady Lake was the bearer of many messages of remembrance to friends in Victoria, from both Rev. H. T. and Mrs. Archbold. A hearty vote of thanks was moved by Mrs. Dickson to Lady Lake for her report, and heartily endorsed by the meeting.

TO GIVE ADDRESSES

An itinerary has been arranged for Lady Lake to give her report to many of the Up-Island branches next week, commencing in Duncan on October 25.

The board meeting was opened at 11 a.m. with a devotional service conducted by the Lord Bishop of the diocese, to whom a message of sincere appreciation, from the meeting, was later conveyed by Mrs. W. H. Belson, previous to his departure to Alert Bay.

A standing vote of sympathy was passed by the meeting, with Mrs. F. C. Nivin in her recent bereavement, and a message of sympathy with Mrs. F. A. P. Chadwick, in her anxiety over her husband's serious illness, was also sent from the meeting.

WINDOW FUND

The treasurer, Mrs. J. R. Hartley, reported that half the amount required to complete the memorial window fund has been subscribed, and it was decided to leave the fund open for further donations for another three months.

The Dorcas secretary, Miss Sill, asked that gifts for the Christmas bales be sent in by November 27, to Room 22 of the Memorial Hall. The need for further contributions of clothing for Prairie relief, was again emphasized, and articles should be sent to Room 22 as soon as possible.

LANTERN LECTURE

The educational secretary, Mrs. Llewellyn, gave notice of the lantern lecture to be given in the Memorial Hall on Monday, October 24, at 8 p.m., when the Archdeacon of Columbia will show a series of slides of scenes in China, which have been supplied by the Dominion Board. To this lecture anyone interested, both men and women, are cordially invited, and W.A. members were particularly urged to attend, as these slides will form an invaluable background for the study book of the year, "China," and the companion book, "Honan." There will be no charge for admission.

Members were also asked to make use of the new guide which has been prepared by the department, and contains much valuable information to both officers and members.

NOTICES GIVEN

Mrs. Llewellyn has the 1933 calendars for sale, and asked that orders be sent in as soon as possible. The president of the cathedral senior branch, Mrs. Laycock, gave notice of an address for women to be given by Dean Quainton on November 7, at 3 p.m., in the Memorial Hall, on the "Oxford Group Movement," to which all women interested are invited, and there will be no charge for admission.

Deaconess Robinson gave notice of the annual training school for leaders, to be held in the Memorial Hall commencing November 1, and continuing for ten days.

SECRETARIES' REPORTS

The reports of the diocesan secretaries showed very vital work being carried on by both girls and junior members, one branch launching out into the making of Christmas greeting cards, while concerts and sales of work are in course of preparation, and senior members were asked to give their support to these affairs.

The junior secretary, Mrs. Brooks, reported that the first Church Boys' League is in course of organization at the Alert Bay school, that is the first in Columbia Diocese.

The magazine secretary of the Columbia Coast Mission, Mrs. Philip, reported having received a library of young people's books, for the Alert Bay School, the gift of a chapter of the I.O.D.E. A gift of magazines for the Columbia was sent in by the Cowichan Station W.A. Branch, and six sacks of books and magazines have been dispatched to the mission ship.

MAGAZINES WANTED

Mrs. Philip is glad to receive reading matter in Room 22 of the Memorial Hall, Vancouver Street.

The invitation of St. Mark's W.A. Branch to hold the November meeting of the board as its guests, was accepted by the meeting, and a vote of thanks to the Christ Church Cathedral Branch for its kind hospitality, was heartily endorsed.

Heads Diocesan W.A.

—Photograph by Hester Wilkinson (Easthope Studio).

Lady (Richard) Lake, President of the Columbia Diocesan Woman's Auxiliary, Who Yesterday Read a Report of the Dominion Board Meeting Which She Attended in Toronto Recently.

Landlubbers Interested In Sea Cadets' Work

Lieutenant-Governor and Mrs. Fordham Johnson Attend Trafalgar Day Tea at Outer Wharf and Witness Sailorcraft Demonstration

Landlubbers who attended the annual Trafalgar Day tea at the Sea Cadets' headquarters, Outer Wharf, yesterday afternoon, were made happily conscious of their ignorance of sea craft and the sailors' vernacular as they made the round of the big "ship" and watched the lads at work.

Among the numerous visitors were His Honor the Lieutenant-Governor and Mrs. Fordham Johnson, who were attended by Major Selden Humphries. Received by Commodore F. A. Lindsay, president of the Victoria branch of the Navy League; Mrs. P. F. Curtis, president of the Ladies' Auxiliary, which had the tea arrangements in hand; Mr. and Mrs. Van Vliet and Mrs. Brodeur, the distinguished guests spent about an hour aboard, taking a keen interest in inspecting lower and upper decks and seeing the cadets at various routine and class duties.

The proceedings began at 3 o'clock, and continued until 5, when the routine of "sundown" and the lowering of the flag brought the programme to an end. Headquarters were at their spick-and-span best, with a gay display of pennants strung crosswise over the ceiling of the lower deck, a prettily-arranged buffet tea occupying the dining saloon, and a canteen and photograph booth being rigged up in other quarters of the deck. At the foot of the companion-way leading to the upper deck were displayed a framed and beautifully-illuminated copy of the address made by Her Excellency the Countess of Bessborough last month when she presented the colors to the Navy League; and the Navy League of Canada warrant authorizing the constitution of a branch of the league to be known as Women's Auxiliary No. 1. The new colors were stacked on the immediately opposite side of the companion-way.

SAILOR CRAFT

Various branches of sailor craft and seaman knowledge were being demonstrated on the upper deck. In one quarter Captain Phillipsen was found, in front of natty models of lifeboat or sailing ship, conducting a cross-examination of a bevy of small cadets who had to indicate tack, sheet, peak halyard, and other parts, or inform him of the uses of the sweep, oars, etc. In another quarter, Lieut. C. M. Henry was found in charge of a group of lads demonstrating splicing, and Petty Officer Miller directed fifteen boys in a demonstration of various intricate knots such as the bowline, the carrot-bend, the reef knot and fishermen's bend. Book in hand, a small cadet with much self-possession elsewhere examined fourteen or fifteen cadets in such matters as how to make a distress signal, how to take soundings, how to recognize a cable ship by its lights, and the positions of ridge, keel and bowsprit of a ship. Boxing the compass was also illustrated.

In all, a very instructive afternoon was provided by the ninety-eight cadets directed by Lieutenant-Commander P. W. Tribe, Lieut. C. M. Henry, Warrant Officer McGregor, Captain Philipsen, Captain Walter Brown (who has charge of the rifle instruction), Warrant Officer Fielding, and Chief Petty Officer Hardy, R.C.N.

BAND PARADE

There was a smartly-turned-out guard of honor for the Lieutenant-Governor and Mrs. Fordham Johnson, Lieut. Henry being in charge, and Bandmaster B. Drysdale was in charge of the spirited band parade which took place shortly before roll call and tea, to which the cadets responded with alacrity.

Among the interested visitors during the afternoon was a branch of the Sea Cadets in charge of W. R. Bardsley.

The Ladies' Auxiliary, headed by the president, Mrs. P. F. Curtis; the vice-president, Mrs. W. M. Hotham; Mrs. Mitchell, convener; Mrs. J. Hebden Gillespie and Mrs. B. Tyrwhitt Drake, had charge of the well-served tea, a detail in which they had able assistance from the Junior Auxiliary members under the convenership of Miss Audrey Wood.

A realistic ship routine detail was the sounding at half-hour intervals of the ship's bell, the quartermaster on duty carrying out this routine with punctilious gravity.

Many of the cadets as well as visitors were excited to discover that photographs of the Trafalgar Day proceedings at the cenotaph yesterday morning were already on sale at a booth in charge of Miss Woods, who also had for presentation a number of pictures of Nelson's flagship given by Major F. V. Longstaff.

Revellers Entertain With Dance

Another successful dance was held by the Revellers' Club last night, at the Shrine Auditorium, when more than 250 guests danced to the strains of a popular five-piece orchestra. Mr. S. W. Whitehead was chairman of the dance committee, which included Messrs. J. H. B. Gann, B. C. Gellie, A. O. Hood and T. Stevenson.

The hall was most attractively decorated by Mr. Eric Fell, who was assisted by Mr. D. Gann. At the back of the orchestra platform was a dark purple curtain with "The Revellers" embiazoned across in large letters. A large basket of yellow and cerise dahlias was placed in the centre. In the dining hall the tables were decorated in the club colors of silver, orange and purple strips of crepe paper, being placed down each table, pinned with silver water lilies. Vases of chrysanthemums in Autumn shades completed the bright arrangement.

The feature of the evening was a group of novelty numbers given by Mr. Leonard Wagstaff and Miss Zoe Milsted, which included waltz and fox trot exhibition dances.

THE DANCERS

Those present included Mr. and Mrs. W. H. Sturrock, Mr. and Mrs. S. A. Benwell, Mr. and Mrs. R. Freemantle, Mr. and Mrs. F. V. Thompson, Misses A. Parkinson, P. Fatt, Roma Trudel, K. Halladay, Lydia Dawley, K. Burtt, Helen Clague, P. Gelling, V. Middleton, Gladys Marchant, L. Cruickshank, Phyllis Williams, Gertrude Partridge, D. Campbell, French, M. Maunton, P. Ellis, Olive Lynn, D. Prudent (Vancouver), Marian McMicking, J. Marshall, Gladys Farmer, Betty Christie, J. Grant, Grace Genn, P. Radfort, E. Thain, P. Williams, Aileen Cullum, Jean Findlay, B. Pennock, Dorothy Tryer, Jennie Andrews, G. M. Townsend, B. Wilson, Margaret Watson, Pauline Rooks, Peggy Horne, C. M. Todd; Phyllis Petherbridge, Irene Williams, Elinor Schroeder, Doris Cooke, Gwen Dorman, Jean Drysdale, B. Richards, M. Anderson, B. Dunn, Nancy Johnston, Florence Hayward, Margaret Vantreight, Una Robertson, Rita Lemm, Byrd Luney, Frances Smith, M. Fields, Muriel Hall, G. Fraser, Nan Eve, Mary Lou Ross, Kay Haynes, K. Bone, Gladys Davies, Eve Lytton, Muriel Barnett, Doris Scott, D. Wilbur, Nellie Gray, L. Spark, Kitty Rivers, Edna Barton, Crombie, C. Addison, Lily Dean, W. Teach, Claire Allen, B. Cliff, Zoe Milsted, L. Dean, Eva Moore, B. Wilson, K. Wright, L. Winkel, Edna Morris and D. Evans.

Messrs. A. MacLachlan, Waldo Skillings, D. R. MacIntosh, S. Jones, Denis Humphries, R. Kay, Ross Hocking, J. Stephen, Leslie O'Connor, Edward McConnan, E. Clark, L. Smith, R. Grant, J. G. Wheeler, G. D. Bissel, J. Addison, S. Fraser, G. Johnston, D. McDiarmid, M. Hoffmeister, H. Bleasdale, O. White (Vancouver), C. Ridout, N. M. McNell, B. Branes, D. Fraser, F. Howland, R. Grant, Lionel Huxtable, E. D. Robbins, W. Petrie, G. Mackie, R. Wright, R. Sleap, M. Lawson, R. Daniels, H. R. Burdon, J. Grosvenor, R. Butler, H. Johnson, G. White, T. A. Stevenson, C. Sutton, B. C. Gillie, S. Whitehead, T. Wiley, A. Taylor, C. Newberry, R. Yerburgh, D. B. Hunter, A. H. Sharpe, E. J. Simpson, G. G. Edwardson, L. McMartin, H. D. Genn, M. Kersey, J. H. B. Gann, B. Tanner, D. Stokes, L. Witlaw, J. Tryer, C. E. Topp, C. R. Stephens, T. Colgate, H. Worthington, S. Wickett, D. Brake, S. Hearn, L. Davies, L. Liddell, D. Stevenson, W. Findley, G. Stewart, H. Haynes, A. R. McGregor, L. H. Noble, G. Ritchie, E. Clarke, H. Stables, F. Easton, H. Scott, T. Constance, O. Smith, Leonard Wagstaff, Kermit Cameron, W. Connorton, R. Wright, F. V. Thompson, T. H. King, A. W. Smith, N. Tanner and J. Comford.

Social and Personal Notes

Supper Party

Miss Muriel Comber, Pembroke Street, was hostess on Thursday when she entertained a few friends in honor of her eleventh birthday at a supper party arranged by her mother, Mrs. J. H. Comber. The supper table was centred by a bowl of pale pink chrysanthemums and small pink and green baskets of candies, made by the children, marked the guests' places. A birthday cake, prettily decorated in pink and lighted by eleven tiny pink candies was cut by the guest of honor. After supper the young people staged a play called "The Fatal Quest," which was enjoyed by both the adults and the young performers. Those present were Dorothy Holt, Mary Comber, Joan Barlow, Norine Keatley, Alice Comber and Muriel Comber.

• • •

Farewell Tea

A delightful tea was held yesterday at the Island Arts and Crafts Exhibition by the committee in honor of Miss C. I. Alexander, who will leave shortly for a visit in England. Mr. Bamford, the president, wished Miss Alexander "bon voyage" on behalf of the members. Mr. D. S. Cameron adding a word of appreciation for her interest in the club. Mrs. Loveland presented the guest of honor with a souvenir. Others present were Mrs. Willis, Miss Gladys Woodward, Miss Helen Streatfeild, Miss Maude Lettice and Miss Margaret Drake. Miss Lettice poured tea at a prettily arranged table.

• • •

Bridge Club Meets

Miss Winifred Currie entertained the Sevens-of-Thirty Bridge Club at her home this week. Three tables of bridge were in play, prizes being won by Miss Gwendolyn Fairall and Miss Dorothy Newman. The members present were Misses Adeline Sangster, Joan Cowdery, Katherine Alexander, Ethel Saunders, Margaret Janes, Irene White, Madge Wallace, Dorothy Newman, May Watkins, Margaret Heap, Gwen Fairall and Winifred Currie. Miss May Watkins will be the next hostess.

Surprise Party

A delightful surprise party was held at the home of Miss Betty Durrell, on Falkland Road, on Wednesday evening, when Misses B. and M. Durrell and Mary Robson, with friends from the Beverley Hotel, were hostesses. Dancing was enjoyed and among the guests were Mrs. Gue, Mrs. Durrell, Misses H. Burton, M. Otto, M. Townsend, A. Maxon and Messrs. Meade, Brown, Barker Hutchinson and Major Watts.

• • •

Leaving This Evening

Miss Marjorie Waugh, of Jasper Park, who has been spending the past several days visiting her mother, Mrs. J. Calder Waugh, Rockland Avenue, will sail this evening aboard the Ss. Empress of Canada for Tokio, where she will be the guest of Mrs. Marler.

• • •

Entertains Friends

Miss Doris Matheson entertained the bridge club of which she is a member at her home on Joseph Street last evening, the players being Misses L. Cameron, E. Ford, B. Hughes, K. Grogan, J. Porter, Mollie and Mary Unsworth and Helen Butler.

• • •

Sketch Club Hostesses

The Sketch Club will be the hostesses at the final tea of the Arts and Crafts Exhibition this afternoon in the Belmont Building, Mrs. W. Press, Miss Woodward and Misses Lorna Coton, Betty Newton and Gertrude Snider assisting.

• • •

Speaks at Sooke

Mrs. A. G. McDonald returned to the city yesterday afternoon from Sooke, where she addressed the thankoffering meeting of the Women's Missionary Society of the Presbyterian Church in that district.

• • •

Dinner Party

Mrs. E. Sandahl entertained last evening at her home on Ash Street at a dinner party in honor of Mrs. W. L. Cowper. Covers were laid for eight and after dinner the guests played bridge.

• • •

Entertains at Tea

Mrs. John A. Stewart entertained a large number of friends at tea yesterday afternoon at her home on Crescent Road.

• • •

Celebrates Birthday

Mrs. A. E. Benson, of Brentwood Bay, entertained a number of friends from Victoria and New Westminster on the occasion of her birthday.

• • •

Birthday Tea

Miss Gwendyth Ball, Harriet Road, entertained a few friends recently at tea in honor of her fourteenth birthday.

• • •

Leave for England

Dr. and Mrs. H. J. Adams, of Armstrong, formerly of Victoria, have left for England, where Dr. Adams hopes to do hospital work in London.

• • •

Bridge Hostess

Mrs. E. Davis, St. David Street, entertained with two tables of bridge yesterday afternoon.

• • •

From Port Arthur

Mrs. C. A. Bready, of Port Arthur, is visiting Mrs. J. Calder Waugh, Rockland Avenue.

Kitty McKay

By NINA WILCOX PUTNAM

The girl chum says the man who is all wrapped up in himself is in danger of catching a bad cold through insufficient covering.

Clubs and Societies

T.V.A. Auxiliary

The monthly meeting of the Women' Auxiliary to the Tuberculous Veterans was held on Thursday at the home of Mrs. Raven, Berwick Street, with a good attendance of members. After the routine business of the meeting final plans were made for the Fall sale of work which will be held today in the New Thought Hall, on Fort Street. The sale will be opened at 3 o'clock by Mrs. Curtis Sampson. There will be the usual stalls of fancywork, aprons, novelties, bookstall, home cooking, candies and flowers, and afternoon tea, also a miscellaneous stall convened by the Veterans themselves. All attending will be helping out a deserving and worthy cause.

• • •

L.O.B.A. Lodges

The annual competition for the McCallum Cup of the degree teams of the L.O.B.A. lodges of Vancouver Island took place on Wednesday in the A.O.F. Hall. Mrs. Tulk, Mrs. Allen and Mrs. Kirkham, all of Vancouver, acted as judges. The cup was won by Orange Lily Lodge, No. 209, of Nanaimo, and presented to the team by Mrs. Tulk. Mrs. Johns, of Saanichton, on behalf of the combined lodges present, made the presentation to the acting judges. Mrs. Laing, on behalf of the committee in charge of the McCallum Cup for 1932, made a presentation to Mrs. Wight, secretary of the cup committee. Solos were rendered by Miss Russell, Mrs. Corrie, Mrs. Craig and Mrs. Kendall; duets by Mrs. Elsmore and Mrs. Baker, and recitations by Mrs. Langley.

• • •

Saltspring Guild

The Guild of Sunshine held its monthly meeting recently in the clubroom, Ganges. The president, Mrs. S. Holmes, was in the chair. After general routine business a card party was arranged to be held on November 2 at the home of the president. An organizing committee was appointed as follows: Mrs. Gavin Mouat, Mrs. W. Rogers and Mrs. Alan Cartwright. The time for future monthly meetings during the Winter months will be 2:30 p.m. instead of 3 p.m. The tea hostesses were Mrs. S. Holmes and Mrs. G. J. Mouat.

• • •

Canadian Daughters

The monthly social meeting of Assembly No. 5, Canadian Daughters' League, was held on Thursday evening in the Shrine Auditorium, with the president, Mrs. C. E. Stewart, in the chair. Mrs. R. H. McInnis and Mrs. A. C. Ross will represent the assembly at the lecture to be given by Claude Harrison on "The Forbidden Plateau" in the New Thought Hall, which the Native Daughters of British Columbia, Post No. 3, are sponsoring. A rummage sale will be held Saturday, October 29. Members are asked to deliver parcels at the Royal Dairy, View Street. A splendid programme was given by Group 2, under the convenership of Mrs. G. H. Gardiner. A number of Spanish dances, under the direction of Mrs. Rosa Semple, and a historical pageant, introduced by Page Frances Doble, were given. Refreshments were served. The next meeting will be held at 7:30 p.m. to enable members to attend the Native Sons of Canada meeting, at which Mr. Reginald Hayward, M.P.P., will tell of his travels on the Continent.

• • •

James Bay W.M.S.

The James Bay W.M.S. held its thanksgiving meeting at the home of Mrs. W. R. Brown, South Turner Street, with a good attendance and Mrs. D. Hamilton presiding. The devotional period was taken by Mrs. Hamilton and Miss A. Spencer. After the business discussions a solo, "The Stranger of Galilee," was sung by Mrs. T. Southern. The guest speaker for the day was Mrs. H. J. Armitage, who gave a very interesting description of her recent visit to the various auxiliaries Up-Island. A hymn and prayer brought the meeting to a close, after which Mrs. Brown served refreshments.

• • •

Britannia Lodge

Britannia Lodge, L.O.B.A., held its meeting recently in Orange Hall, Courtney Street, Worthy Mistress Sister Nicholas in the chair, assisted by Sister Coldwell. Grand Lodge officers and members from Purple Star and Queen of the Island were welcomed. A card party and shower for sale of work will be held at the next meeting on November 1.

I.O.D.E. Activities

Sir M. B. Begbie Chapter

The Sir Matthew Bailey Begbie Chapter, I.O.D.E., held its regular meeting yesterday afternoon at headquarters, with the regent, Mrs. T. R. Myers, in the chair. Mrs. L. A. Genge, regent of the Municipal Chapter, gave a talk on the semi-annual meeting held recently at Trail. Mrs. Myers presented Mrs. Genge with a corsage bouquet on behalf of the members. The educational secretary was instructed to order thirty I.O.D.E. calendars. Many bottles of jam were taken to the Children's Aid after the meeting.

Engagements

LITTLE—MONTAGUE

Dr. and Mrs. A. W. Montague, 1150 Woodstock Avenue, announce the engagement of their eldest daughter, Bertha Laurel, to Mr. Thomas Mathew Little, only son of Mr. and Mrs. M. J. Little, 642 Dallas Road. The wedding will take place on November 5.

Sharks are menacing English bathers

A Real Leather Coat for $7.95
A.K. Love Ltd.
Phone G 5913 708 View Street

SELBY
Arch Preserver Shoes for Women ..... $9.50 to $12.50
WM. CATHCART & CO., LTD.
1208 Douglas Street Phone G 6111 Sole Agents

CHESTERFIELD SUITES
Custom-built in designs of character and individuality. Quality guaranteed.
WEILER'S
Established 1862 Quality Household Furnishers 921 Gov't

Decide NOW to Enter for Annual Local Examinations
Pianoforte, Singing, Violin and all Orchestral Instruments
Through these examinations—open to the pupils of all teachers and held by competent and impartial examiners — the standing of a student may be ascertained and progress tested. They are also preparatory to the diploma and degree courses in music, which, taken from McGill, the national university of Canada, are recognized everywhere as of the highest standing; and through them it is possible to qualify as teacher of Vocal Class Music in Schools and Colleges.
Theoretical examinations will be held on or about April 29th, and Practical Examinations during May and June at various centres throughout Canada. Preparations for the examinations should be commenced at once, and further information regarding the different grades, music to be prepared, fees, etc., and application forms may be obtained by applying to the local Secretary, Dr. J. E. Watson 617 Fort Street, Victoria, B.C. or direct to the Secretary at Montreal
McGILL UNIVERSITY FACULTY OF MUSIC

Pantorium Dye Works of Canada, Limited Fort and Quadra Empire 7168
Spradlin's Permanent Melhproofing Leather Shoes and Coats Dyed Any Color

Still Greater Values In Our Old-Time Old-Fashioned Oddments BARGAIN SALE
Mesh Panties Regular 49c 25c
FULL-FASHIONED PURE SILK Stockings Regular $1.00 Value 69c Pair
CHILDREN'S SILK AND WOOL Stockings 39c Pair
Children's Socks Regular 39c and 49c 25c Pair
Silk and Wool Hose Size 8½ Only. Regular 69c 29c
All-Wool Hose Regular 79c 39c Pair
HEAVY QUALITY NONRUN Rayon Bloomers 49c
BRASSIERE AND PANTIE SETS Regular $1.00 69c
THREE-PIECE Knitted Suits Regular $15.95 $8.95
Seamless Hose Regular to 79c Reinforced silk, art silk, art silk and lisle mesh and cashmere 39c
ON SALE TODAY
B.M. Clarke Limited
"The Gresham Stocking Shop"
711 YATES ST.

SEND YOUR Embroidered Linens TO NEW METHOD LAUNDRIES LTD. PHONE G. 8166.

BEACH HOTEL
Oak Bay
NEW and MODERN
All Bedrooms Have Bath and Suites Have Sitting-Room and Open Fireplaces
Weekly and Monthly Winter Rates to Suit the Times
Large Private Dining-Room for All Functions

James Bay Hotel
Reduced Rates
By Day, Week, Month or Permanent Residence
American and European Plans
Special Quotations for Families

RESIDENTIAL WATERFRONT
Towner Park 1¼ acres or more, 20 acres or less, adjoining Towner Bay Country Club on Saanich Inlet. Apply to your estate agent or to the owner, Tel. 11F, Sidney Exchange.

The Pet Shop
1316 GOVERNMENT ST. G 5721
SINGING CANARIES and LOVEBIRDS
Reasonable Prices—Fully Guaranteed
SEEDS—FOODS—CAGES

Windermere Hotel
(Victoria, B.C.)
New—Up-to-Date—Quiet—Central
Transients or Permanents
First-Class Dining-Room Service
Rates Most Reasonable Winter or Summer

SOLID WALNUT 9-PIECE DINING SUITE
$165.00
$16.50 Down, $16.50 Monthly
HOME FURNITURE
825 FORT STREET

SUPERFLUOUS HAIR Permanently Removed
Unsightly hair removed permanently from faces and limbs. Treatments are simple, painless and safe.
Lady Attendant Privacy Assured
Without obligation, please call for information or send for free explanatory booklet.
Marton Dermic Laboratories
Phone E 7644 612-13 Sayward Bldg. And at 227 Vancouver Block, Vancouver, B.C.

NOW! BLONDEX IN NEW 25¢ SIZE
Formerly in $1.00 packages only

How BLONDES hold their sweethearts
MEN stay in love with the blonde who makes the most of her hair. She does it with Blondex, the powdery shampoo that sets light hair aglow with new lustrous beauty—keeps it golden-bright and radiantly gleaming. Brings back real blonde color to stringy, faded light hair. Blondex bubbles instantly into a frothy, searching foam that routs out every bit of scalp dust—stimulates hair roots. Safe—it contains no injurious chemicals. Leaves hair soft and silky. Let Blondex make your hair unforgettably alluring.
Blondes are all talking about the new 25c size Blondex. How lucky they can buy Blondex for just a few cents! Until now it never sold for less than $1.00. This extremely low price is possible because Blondex has become the largest-selling blonde shampoo in the world, especially in Germany and Scandinavian countries. More and more blondes use it regularly. Try the inexpensive 25c package and see how much lovelier even your first Blondex shampoo makes your hair. Sold at all drug and department stores.

SILENT GLOW OIL BURNER
Fits Your Present Range, Furnace or Heater
On Demonstration
MINTY'S, LTD.
965 Yates St. Phone E 8112

Circulating Heaters
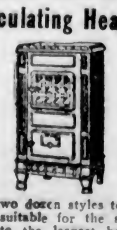
Over two dozen styles to select from, suitable for the smallest room to the largest home or store.
Prices From $22.75 Terms Without Interest
Standard Furniture
737 YATES

Phone, It's Quick! Free Delivery

HBC SERVICE GROCERIES

Empire 7111

Our Quality Food Market Is the Place to Buy Your Food. We Carry None But the Best, and Our Stocks Are Always Fresh. Our Tremendous Turnover Insures That

MORNING SPECIAL, 9 to 12 Only
Oxo Cubes. Large tin ..... 20¢
Small tin ..... 10¢

IXL Brand Australian Peaches. Large 2½ tins ..... 25¢
2 tins for ..... 48¢
Blue Mountain Brand Sliced Pineapple, per tin ..... 12¢
3 tins for ..... 35¢
Seal of Quality Jelly Powders. Full flavor and full weight, 5 pkts. 25¢

MALT SPECIAL
5-lb. Tin D.C.L. Malt, hop flavored; 2-oz. Sheet Gelatine, 1 Yeast Cake and 3 lbs. Demerara Sugar for ..... 83¢
FREE—With each special, one valuable recipe book on making beverages at home.

BAKERY SPECIALS
Fruit-Filled Stollens, each ..... 19¢
Freshly Made Slab Cake. Fruit, Found or Seed, per lb. ..... 25¢
3-lb. slab ..... 72¢

ROYAL CITY SPECIAL
1 Tin Golden Bantam Corn
1 Tin Green Peas, size 5
1 Tin Cut Green Beans
1 Large Tin Ripe Tomatoes
All for ..... 47¢

Empress Pure Strawberry or Raspberry Jam, 4-lb. tin ..... 52¢
Empress Pure Orange Marmalade, 4-lb. tin ..... 43¢

Ganong's Best Assorted Chocolates, 1-lb. fancy box for ..... 59¢

Frankford Peaches. Special at, per tin ..... 15¢
3 tins for ..... 43¢

I.B.C. BISCUITS
Cream-Filled Shortbread at, per lb. ..... 25¢
2 lbs. ..... 45¢
Ginger Snaps, 5 doz. ..... 15¢
10 dozen ..... 25¢

Swift's Premium Bacon. Back or Side Sliced, per lb. ..... 30¢
Smoked Boneless Ham. Sliced, per lb. ..... 26¢
Squirrel Brand Peanut Butter. Novelty Jar ..... 23¢
McLaren's Cream Cheese. Plain or Pimento, 2 packets for ..... 25¢

Corned Beef or Ham Bologna. Sliced, per lb. ..... 15¢
Cooked Ham or Lunch Tongue. Sliced, per lb. ..... 35¢

Libby's Mincemeat, per lb. ..... 20¢
3 lbs. for ..... 58¢
Seal of Quality Mincemeat at, per lb. ..... 15¢
3 lbs. for ..... 43¢

MORNING SPECIAL, 9 to 12 Only
1 Honeycomb and 6 Lemons for ..... 37¢
Fresh Roasted Peanuts, 3 lbs. for ..... 25¢

Crab Apples, 9 lbs. for ..... 25¢
Sunkist Grapefruit, 6 for ..... 25¢
Local Fresh Horseradish at, per bunch ..... 10¢

EXTRA SPECIAL
1 Crisp Stick of Celery and 1 Large White Cauliflower for 19¢

HBC GROCETERIA
CARRY AND SAVE

Saturday Savings for Thrifty Housewives—Orders Carried to Your Car Free

9 TO 10 A.M. SPECIALS

BUTTER
Hudsonia Choice Creamery ..... 3 lbs. for 63c

KING-BEACH MARMALADE
Large (2½-lb.) Jars. Per Jar 23c
(Limit, 2 to a customer)

SMOKED PICNIC SHOULDERS
250 Only. Average 5 lbs. Each 49c
(Limit, 2 to a customer)

Australian Luncheon Tongue, No. 1 tin ..... 19¢
(Limit, 3 to a customer)

Australian Pastry Flour, 5-lb. sack for ..... 18¢

New Season's Mixed Peel, 1-lb. carton for ..... 20¢

H B C Tea, No. 1 Ceylon Pekoe, per lb. ..... 24¢
2 lbs. for ..... 70¢
Green Label Tea, Choice India and Ceylon, per lb. ..... 35¢
2 lbs. for $1.00
H B C Special No. 1 Broken Orange Pekoe, per lb. ..... 47¢
3 lbs. for $1.39
Economy Fresh Coffee, lb. ..... 25¢

Tomatoes, Mac's Best. More in tin. 2 large tins for ..... 23¢

Choice Green Beans, 2 tins. 25¢
Brentwood Sieve 4 Peas, 2 tins 19¢
(Limit, 6 tins to a customer)

Tea, Nabob and Blue Ribbon, per lb. ..... 35¢
2 lbs. for $1.00
Happy Vale Mixed Pickles. Large (2-lb.) Jar ..... 25¢
(Limit, 2 Jars to a customer)

Libby's Fancy Tomato Juice, 3 tins for ..... 25¢
(No. 1 tins)

Sesqui Matches, per packet ..... 17¢
3 packets for ..... 49¢

Sunlight Soap, 4-bar carton 15¢
(Limit, 3 cartons)

Lifebuoy and Calay Soap, 4 cakes for ..... 25¢
Libby's Catchup, per bottle ..... 14¢

Aylmer Pure Strawberry Jam, 2-lb. jar for ..... 25¢
(Limit, 2 jars to a customer)

Select Sodas, 2 packets for ..... 25¢
Shredded Wheat, 2 packets for 19¢

Kraft Mayonnaise, 8-oz. jar 19¢
(Wooden Salad Fork and Spoon Free)

Kraft Cheese, 1-lb. packet for ..... 25¢
(Limit, 2 lbs. to a customer)
Economy Side Bacon, per lb. ..... 15¢

HBC Quality Meats

"Carry and Save" Specials for Today

Pork, Legs and Loins, per lb. ..... 14¢
Pork, Shoulders and Sides, lb. ..... 10¢
Lamb, Shoulders and Ribs, lb. ..... 12¢
Veal, Shoulders, per lb. ..... 12¢
Stew Beef, Veal and Lamb, 3 lbs. for ..... 25¢
Beef, Prime Ribs and Rumps at, per lb. ..... 15¢

Beef, Oven and Pot Roast, lb. ..... 12¢

Cooked Corned Beef, lb. ..... 25¢
Cooked Pork Hocks, lb. ..... 10¢

Local Mutton, Legs and Loins, per lb. ..... 15¢
Shoulders and Ribs, per lb. ..... 9¢

—Quality Food Market, Lower Main Floor, HBC

Week-End Specials in Drug Sundries

50c Hind's Honey and Almond Cream for ..... 43¢
35c Andrew's Liver Salts for ..... 29¢
45c Pond's Cold or Vanishing Cream for ..... 39¢
35c and 25c Assorted Talcums ..... 19¢

$5.00 Gillette Razor, with 10 Blue Blades for $3.79

35c Italian Balm for ..... 29¢
25c Tincture of Iodine for ..... 19¢
50c Parrish's Chemical Food ..... 39¢
$1.00 Nujol for ..... 89¢
10c Baby's Own Soap, 3 cakes 25¢
25c Camphorated Oil for ..... 19¢
25c Oil of Eucalyptus for ..... 19¢

$1.00 Evening in Paris Face Powder, 50c Evening in Paris Perfume. The two for $1.00

Flash Cleansing Fluid for ..... 25¢
45c Pepsodent Tooth Paste for 39¢
$1.50 Bayer's Aspirin Tablets, 100's, for $1.29
$1.45 Virol, large size, for $1.29

50c Dr. West's Tooth Brush, 2
25c tubes Dr. West's Tooth Paste;
$1.00 value for ..... 79¢

35c Castoria for ..... 29¢
25c Seidlits Powders for ..... 19¢
$1.00 Glover's Mange Cure for 89¢

—Main Floor, HBC

A Gold Seal Congoleum Rug

In an Up-to-the-Minute Design

A Gold Seal Congoleum Rug is an ideal covering for a room where there is much traffic—such as a kitchen or nursery. Of course these Rugs are so delightful in a living-room, too, that some people think them too good for the kitchen but they are so economical and so easily kept clean that really they are ideal for all these rooms. And we like cheerful effects and beauty wherever we are, don't we? Here are the sizes. Just phone in the size you want and it will be sent out to you. It's as simple as that.

Size 6 ft. x 9 ft. $6.50
Size 7 ft. 6 in. x 9 ft. $8.10
Size 9 ft. x 9 ft. $9.75
Size 9 ft. x 10 ft. 6 in. $11.50
Size 9 ft. x 12 ft. $12.95
Size 9 ft. x 13 ft. 6 in. $14.50
Size 9 ft. x 15 ft. $16.20

Cocoa Door Mats on Sale Saturday

Strongly Made of Good Cocoa Fibre

Size 30 x 18 inches. Special at 98c
Size 33 x 20 inches. Special at 1.25

—Third Floor, HBC

Rake Up the Oak Leaves

Rake up the oak leaves and save their wealth in store. Rake all the leaves from the paths and places where they are not wanted. A Bamboo Leaf Rake will not injure your lawn. A light, strong Bamboo Rake is here for 25¢

—Third Floor, HBC

Children's Hats at 95c

Many styles, including soft little Velvet Hats, Felts, Cloth Tams, Felt Cloth Hats with little brims, and others.

—Second Floor, HBC

Hudson's Bay Company.

INCORPORATED 2ND MAY 1670.

More and More People Are Shopping at the "Bay"

It's not only because of our consistently good values, the dependability of our merchandise or the real savings to be effected but more and more people are shopping at the "Bay" because it's such a friendly store. You can walk into any department and you'll find salespeople ready to give you any information about our merchandise whether you are prepared to purchase or not. Form the pleasant habit of visiting this store often and see the new things which are continually arriving.

Achieve "That Air of Distinction"

With One of These New Winter Coats at .. $25

Why are the new Coats so arrestingly distinctive? We suggest three answers to this question. There are others equally satisfactory as well.

1. The distinctive **FABRICS** — featuring smart plain and diagonal weaves.
2. The richness of their **COLORING**—in all the most popular Winter shades.
3. **ESPECIALLY** by virtue of their **LOVELY FURS**—the huge collars, so flattering to the wearer—and the smart new sleeve trims.

Sizes for misses, women and larger figures.

Rich Silk Frocks

But You Don't Need to Be Wealthy to Buy One at Only 10.95

We see women's faces light with pleased surprise when they turn to the price ticket after examining these smart, youthful and becoming Frocks.

They are tailored and "Five o'Clock Tea" Frocks in solid colored rough silk crepes, rich looking, and styled in the newest modes. With covered shoulders, new puffed half sleeves, high neck lines, and normal and high waistlines. Sizes for misses and women.

—Second Floor, HBC

Wool Hose and Silk-and-Wool Hose

FULL-FASHIONED SILK AND WOOL HOSE

"Orient" and English imported, in a particularly good color range. Sizes 8½ to 10½.

A Pair **1.00**

FULL-FASHIONED CASHMERE HOSE

English imported and Penman's Full-Fashioned Stockings in a tremendous range of colors. Sizes 8½ to 10½.

All Fresh New Stock, in a Complete Range of New Shades

Harvey Ribbed-Top Silk-and-Wool Hose **69c** Harvey Welt-Top Silk-and-Wool Hose

Both these lines are of the same quality, one having a regular garter welt and the other having a ribbed top for greater stretch and comfort. Sizes 8½ to 10.

—Main Floor, HBC

Our Silk Section

Attracts Delighted Attention

The New Silk Faille
is a popular silk fabric for dresses. It is shown in all wanted colorings. Width 38 inches. Per yard 1.95

Black Transparent Silk Velvets
are of soft draping quality and superbly rich texture. Width 35 inches. Per yard 1.95

Smart Tweed Silks
feature the new patterns. They are handsome in themselves and becoming to you. Width 38 inches. Per yard 1.49

—Main Floor, HBC

Lined Silk Scarves—Ascot Style

New Ascot Scarves in Batique conventional designs with smart color combinations of blues, browns and greens. All the popular shades for Fall. Specially Priced at 1.69

Your Winter Gloves of English Wool

They have just arrived from England, these All-Wool Flat-Knit Wrist-Length and Gauntlet Gloves in all the new shades, including both regular and extra bright shades. Women's sizes, per pair, 69¢ and $1.00
Children's sizes, per pair ..... 69¢

Practical Shopping Bags

Strongly-Made Bags in black leatherette, with double handles. These fold up so neatly that you would carry them anywhere, and when fully open they hold a lot. Also Patent Leatherette and Alligator-Grained Boston Bags.
All priced at 69c

—Main Floor, HBC

Choose Cards Now for Overseas

Our Christmas Greeting Cards have just arrived. The selection includes many very amusing "comics" as well as the more conservative friendly greetings. Each Card has an envelope. Prices, 5c, 10¢, 15¢ and ..... 25¢

RAPHAEL TUCK'S ARTISTIC CARDS
We are offering a box containing 18 of these charming English-made Cards, each with a different design and its own envelope to match. Special, per box ..... 69¢

—Main Floor, HBC

Everything Handy for Kitchen Work

The picnic season is over and the equally pleasant home-cooking season is upon us. Visit our Hardware and China Sections and get the right equipment. We mention just some smaller items here—those little things you might forget.

Brown Bean Pots
or some people call them Stew Jars. You can cook delicious meals in them whatever you call them. This is the four-quart size and is a covered pot. Specially priced at 69¢

Milk Jugs
in globe or straight shape. One-quart size. Special at ..... 35¢

Glass Syrup Jugs
with spring metal cover that is removed for cleaning. Special ..... 69¢

"Deepwell" Reamers
Be sure to have one of these opal Reamers next time you make lemonade or orangeade. This style will soon save its small cost. Special, each ..... 15¢

An English Teapot for Tea in the Kitchen
Brown with colored bands or black and gold. Five and six-cup sizes. Special, each ..... 79¢

Don't Work in Winter Twilight

Those gloomy afternoons—those long dark evenings. Don't do kitchen work in a poor light. We suggest

A KITCHEN LIGHT UNIT
with large opal globe and white enamelled base. Special at 1.39

—Third Floor, HBC

200 New Fall Hats

With Lots of Snap and Style at

1.95

Our experienced eyes recognized the snappiest new styles—with or without veils—and in all the popular colors. Our purchasing power enabled us to buy advantageously. Now we want to see **you** enjoy these Hats. We are glad to pass the benefit on to **you**, and we know you will recognize their snappy styles just as we did.

Don't Miss Our Display of Five-Dollar Hats

Each one is an individual style: no two are alike. You will find Shallow-Crown Sailors and Small-Brim Hats in many versions, many with veils or some showing clever contrast such as Agnes Ruby on black. Also Turbans with bright French feather trimming bands. Each Hat is 5.00

People Are Complaining of Cold Already

Instead of complaining about the weather why not get ready for the cold and make your little home as snug for you as the Winter den is snug for the hibernating animal?

When the Thermometer Falls Light Your Airtight Heater
First, buy your Heater, of course. Perhaps you forget how little it costs.

18-Inch Unlined Heaters $2.49
18-Inch Lined Heaters $2.95
21-Inch Lined Heaters $3.50
23-Inch Lined Heaters $4.25

Keep Out the Wind With Weatherstrip
"Frost King" Weatherstrip is all felt—no rubber. It is not hard to put on. Per box ..... 49¢

"Cosy Glow" Electric Heaters
look as cosy as they feel. They have a 12-inch copper reflector. Complete with cord $4.20

—Third Floor, HBC

A Spring-Filled Mattress Induces Proper Sleep

These Mattresses are exceptionally soft and comfortable and will not pack down and flatten. They are filled with soft double cone springs with felted cotton on each side and are finished in woven damask tickings 17.50

—Fourth Floor, HBC

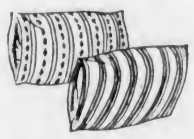

A Pillow Special

How often you want an extra Pillow! Here's an opportunity to buy one or more at an exceptionally low price. They are 15 by 23 inches and covered in blue stripe art ticking. Each 69c

—Fourth Floor, HBC

Cretonnes, Curtain Nets and Curtain Panels

36-Inch Cretonnes
in a nice weight and finished in light and dark ground colors with bright, cheery patterns in contrasting shades. A Cretonne you can use for many purposes besides drapes. For instance, for smocks, aprons and couch covers. Price, per yard ..... 29¢

A Good Range of Curtain Nets
in Filet Nets, small and large designs and a nice weight cotton. Width 38 inches. Special at, per yard ..... 29¢
Also in 45-inch width. Special, per yard ..... 39¢

100 Cotton Curtain Panels
Finished with motif and fringed bottom edge. Width 36 inches. Length 2¾ yards. Special, each 39c

—Third Floor, HBC

Special Values in Our Shoe Dept. Today

Women's Black Kid Oxfords (Cushion Sole)
with arch support. EEE fittings. Sizes 4 to 8. Per pair 3.30

Growing Girls' School Shoes
"Classic" make, in black and brown calf leathers. Medium and low heels. Sizes 3 to 8. Per pair 5.00

Girls' School Shoes
Oxfords and Strap Slippers Sizes 8 to 2. Per pair 2.00

Men's Soft Kid Cushion Sole Boots
with Winter-weight sole; also an all-leather-lined Police Boot with double soles. Sizes 6 to 11. Fittings E, EE, EEE. Pair 5.00

School Boots for Boys
Good, strong Boots, unlined, with leather soles and rubber heels. Sizes 11 to 5. Per pair 2.98

—Main Floor, HBC

"How That Boy Is Growing!"

Of course you are glad when people exclaim about your boy growing so fast. Children just spring up in the Summer holidays, don't they?

And That Means a New Overcoat This Winter
The "Bay" has a splendid Winter stock. Now's the time to see it, while all the sizes and styles are on hand. Are you going to get him one of the new all-wool Overcheck Blanket Cloth Coats in grey or tan shades—or do you think you will choose a smart Blue Chinchilla? These Coats are all double breasted with pleated half-belt back and full wool lining.

Buster Models
Sizes 23 to 27. For ages about 5 to 9 years 7.95

Junior Models
Sizes 25 to 30. For ages about 7 to 12 years 9.95

Gradster Models
Sizes 30 to 36. For ages about 12 to 18 years 11.95

BOYS' LEATHERETTE WINDBREAKERS
In black or dark brown shade. Made with close-fitting elastic waistband, two pockets and buttoned wrist. Absolutely wind and rainproof! Sizes 26 to 34. Price 2.50

—Main Floor, HBC

A Good Suit and a Good Warm Overcoat
The Two for Thirty-Six Dollars

The Suits

are of pure wool worsteds in blue serges and neat stripes in blue and brown for Winter wear. There is a full selection of types and sizes for both the young man and the older man. Sizes 36 to 46 ..... 18.50

The Coats

are in tan and grey herringbones, blue chinchillas. Models are ulsters, Chesterfields, Cliffords and Guards. We have Coats for all types—short, regular, tall or stout. Sizes 35 to 46 ..... 18.50

Four Good Values in Men's Furnishings

Pure Wool Coat Sweaters
in a very fine rib stitch, and made with two pockets and V neck. In shades of brown, tan, green, lovat and grey. Sizes 36 to 44 for $2.95

English Broadcloth Shirts
of fine woven broadcloth in neat stripes of green, blue and tan. With two separate starched collars. Guaranteed fast colors and to be of fully shrunk material. Sizes 14 to 17½ $1.95

Men's Hatchway Combinations
in a fine rib knit, and made in the comfortable buttonless style. A choice of sleeve lenths and ankle or knee lengths. All sizes. Per suit $2.50

All-Wool Socks
in very fine imported wool, in tans, blues and black, with contrast colored patterns. Sizes 9½ to 11½. Per pair 75c

—Main Floor, HBC

Store Hours: Saturday, 9 A.M. to 6 P.M. Phone E 7111

FINANCE - COMMERCE - MARKETS

Wall Street Is in Heavy Mood With Stocks Declining

NEW YORK, Oct. 21.—Stocks took another turn lower today, widening their losses but showing no increase in volume on the way down. A number of three to five-point net declines were sprinkled through the list at the close and many leaders were down at least two. Heaviness affected all groups. Bonds likewise reflected the prevailing mood of Wall Street, although commodities fared much better than securities. Sales on the Stock Exchange totaled 1,244,195 shares.

Some brokers felt that Montagu Norman's remarks on world economic conditions had had an adverse effect here, yet London markets were steady by comparison with the New York market. Another reason offered in explanation of the rather sharp relapse was that price cuts on steel rails had bearish implications for the near term.

LEADERS LOSING

Offerings were concentrated in leaders, with rails bearing their full proportion of offerings. Union Pacific lost more than five and Santa Fe was down nearly five. United States Steel netted three points lower, the preferred four. American Telephone, Allied Chemical, Dupont and Case dropped four to five.

Tomorrow's statement on freight car loadings is being counted on for a gain.

Bradstreet's Weekly, commenting on retail and wholesale trade conditions, noted "an encouraging amount of optimism," which sentiment appears to be overshadowing uncertainties.

BONDS LESS STABLE

The bond market today lost some of its recent stability as all classes of loans joined stocks in a downward movement. Sales totaled only $8,082,000 par value.

United States Government securities were in fair supply, all of the treasuries closing moderately lower. At the same time Liberty First 4½'s firmed slightly.

Secondary rails, as usual, were the heaviest losers.

German Government obligations lost from one to two points, and issues of Italy, Argentina, Australia and Belgium were heavy. Strength was shown by bonds of Poland, Colombia, Cuba and Uruguay. British 5½'s were a trifle easier.

(Logan & Bryan)
(All Fractions in Eighths)

	High	Low	Close
ELECTRICAL AND MANUFACTURING			
Allis Chalmers Mfg.	7-9	..	7-5
Elec. Auto Lite	16-3	..	16-2
General Electric	15-4	14-6	15-1
Westinghouse El.	37-2	25	35-3
Elec. Bond & Share	28-5	22-6	23-6
MISCELLANEOUS AND MANUFACTURING			
Amn Can Co.	52-5	49-4	49-4
Bendix	11-1	10-3	10-3
Case Threshing	43-3	40	40-1
Continental Can	33	32	33
Curtiss-Wright	2-1	..	2-1
Dupont de Nemours	36-3	32-3	32-6
Eastman Kodak	51-7	50	50
Gillette	16-3	15-4	15-4
Gold Dust	16-4	16	19
Intl. Harvester	32-2	31	31
Nor Ama Av	3-9	..	3-6
Pullman	31-4	21	31
Radio Corpn. of Am.	7-5	7	7
Simmons Co.	8-2	8-3	8-5
United Aircraft	35-1	32-3	33-7
RAILS			
Allegheny Corpn.	1-5	..	1-5
Atchison	44	40-2	41-2
Baltimore & Ohio	13-7	11-9	11-5
Canadian Pacific	14	12-3	12-4
Ches. & Ohio	33-3	31-5	31-7
Chicago & Northwest	7-1	6-4	6-5
Chicago Gt. West	2-4	..	2-4
Chicago Rock Island	6-1	..	6-1
Del. & Hudson	68	..	68
Del., Lack. & West	32-2	37-5	37-7
Erie	7	6-4	6-4
Gt. Northern pfd.	13-6	11-4	11-4
Ill. Central	15-6	13-7	14-1
Lehigh Valley	14-6	14-1	14-1
Mo., K. & Texas	7-5	7-2	7-3
N.Y. Central	33-9	31-9	33
N.Y., New Haven & H.	16-5	14-3	14-7
Norfolk & West	99-4	96-5	99-4
Northern Pacific	18-6	16-9	17
Pennsylvania R.R	15-4	14-2	14-2
Southern Pacific	21-3	19-9	19-7
*Southern Ry.	8-5	..	8-3
Union Pacific	68-3	62-6	62
STEEL AND IRON			
Amn. Car & Fdy.	9-6	..	9-6
Amn. Steel Fdy.	7-6	..	7-5
Baldwin Loco	6-2	..	6-2
Bethlehem Steel	18-6	17	17
Byers (AM) Co.	14-4	11-2	11-3
General Tank	16	15-7	16
Rep. Iron & Steel	9-3	7-3	7-3
U.S. Cast Iron Pipe	11	10-3	10-5
U.S. Steel	57-5	55	55
Vanadium	14-4	12	15
AUTOMOBILE AND ACCESSORIES			
Auburn	45	40-2	40-3
Brigs	6	..	6
Chrysler	16-6	12-3	13-3
Continental M.	2-1	..	2-1
General Motor	13-7	13-4	13-5
Hudson	5-3	..	5-3
Hupp.	2-6	..	2-6
Mack Truck	20-1	19-9	19-6
Packard	2-1	2	2
Stewart-Warner	5-1	4	4
Studebaker	8	5-6	5-6
White	32-4	35	23
Willys-Overland	3-1	..	2-1
Yellow Truck	4	..	4
TIRES AND RUBBER			
Goodrich	5-1	..	5-1
Goodyear	15-4	14-3	14-2
PUBLIC UTILITY			
Amn. Foreign Power	9-1	7-5	7-5
Amn. Power & Light	10	9	9
Amn. Tel. & Tel.	105-3	101	101-1
Amn. Waterworks	32-1	21	23-1
Brook. Man.	22-1	21	21
Columbia Gas	13-4	12-4	12-4
Consol Gas. N.Y.	57-3	55	55
Elec. Power & Lite	9-2	7-5	7-5
Inter. Tel. & Tel.	9-9	9	9-1
North American	30	27-4	28
Pacific Gas & Elec.	27-4	37	37
Stand. Gas & Elec.	17-3	16-6	17
Stone & Webster	9-4	9-3	9-3
United Corpn.	8-5	9-1	8-4
Util. Power & Lt. "A"	4-3	..	4-3
Western Union	39-2	36-5	36-5
Natl. Power & Light	14-5	13-7	13-7
Public Service	46-3	46-4	46-4
FOOD PRODUCTS			
Amn. Sugar	22	..	33
Borden Co.	37-1	26-5	26-5
Canada Dry	10-3	..	10-3
Contl. Baking "A"	3-6	..	3-5
Corn Products	52	49-2	49-2
Gen. Foods	39-2	38-9	38-7
Gt. West Sugar	8-3	..	8-3
National Biscuit	39	36-1	36-4
Natl. Dairy Prod.	18	17-4	17-4
Safeway Stores	49-3	..	49-2
Standard Brands	15-3	14-7	15-1
United Fruit	20	19-6	19-6
APPAREL			
Endicott Johnson	30-4	..	30-4
Julius Kayser	5	..	9
Real Silk Hosiery	5	..	6
RETAIL TRADE			
Assoc. Dry Goods	6-3	..	5-3
Drug. Inc.	53-3	33-1	32-1
Kruger Toll	0-3	..	0-2
Montgomery Ward	12-7	11-3	11-3
Sears Roebuck	30-4	16-5	18-5
United Cigar Store	0-2	..	0-5
F. W. Woolworth	57-2	36-3	38-3
TOBACCOS			
Amn. Tobacco "B"	64	62	62-4
Liggett Meyers "B"	56-6	54	54
Lorillard	12	12-5	12-6
Reynolds Tobacco "B"	39-7	35	33-2
MISCELLANEOUS			
Fox Film "A"	5	2-6	2-6
Gen. Asphalt	7-9	7-5	7-6
Johns-Manville	23-3	20-4	21
Loews	27-5	25-4	25-4
Otis Elevator	12-2	12-1	12-2
Paramount Pictures	3-7	3-4	3-4
Radio-Keith-Orph.	4	..	4
Trans America	5-1	4-6	4-7
Warner Bros.	3-3	..	2-3
CHEMICAL			
Air Reduction	56-2	53-6	54-6
Allied Chemical	73-2	70	70-4
Columbia Carbon	37	35-6	36-6
Com Solvents	9-2	8-5	9-7
Davison Chemical	4	3-4	3-4
Freeport, Texas	31-7	20	20
Lambert	37	30	30-3
Mathieson Alkali	16-1	14-4	14-4
Texas Gulf Sulphur	20-4	20-2	20-4
Union Carbide	33	32	32-6
U.S. Ind. Alcohol	24	23-4	23-4
OIL AND REFINING			
Atlantic Ref.	16-6	16	16-2
Barnsdall	4-3	..	4-2
Contl. Oil	6-5	5-7	5-7
Houston Oil	15-5	14-3	14-3
Mid. Contl. Pete	5-5	..	5-5
Phillips Petro	5-1	..	5-1
Pure Oil	4	..	4
Royal Dutch	18-7	..	18-7
Shell Union Oil	6	5-7	5-7
Cons. Oil	6-6	..	6-9
Stand. Oil, Cal.	25-2	24-3	24-3
Stand. Oil, N.J.	30	35	39
Socony	9-0	9-5	9-5
Texas Corpn.	13-1	12-5	13-6
Union Oil, Cal.	11-3	11-1	11-1
MINING AND SMELTING			
Alaska Juneau	11-6	11-2	11-2
Amn. Metal	5-9	..	5-6
Amn. Smelting	14-7	13-5	12-5
Anaconda Copper	9-5	9-6	9-6
Cerro De Pasco	7-6	..	7-6
Dome	11-3	..	11-3
Inspiration	3-4	..	3-4
Intl. Nickel	8-3	7-7	8
Kennecott	11-3	10-4	10-5
McKeesport Tin	44-7	42	45
Nevada Cons.	5-6	5-4	5-4
Noranda	18-2	17-3	17-5
Phelps Dodge	6-1	6	6
St. Joe Lead	9	..	9

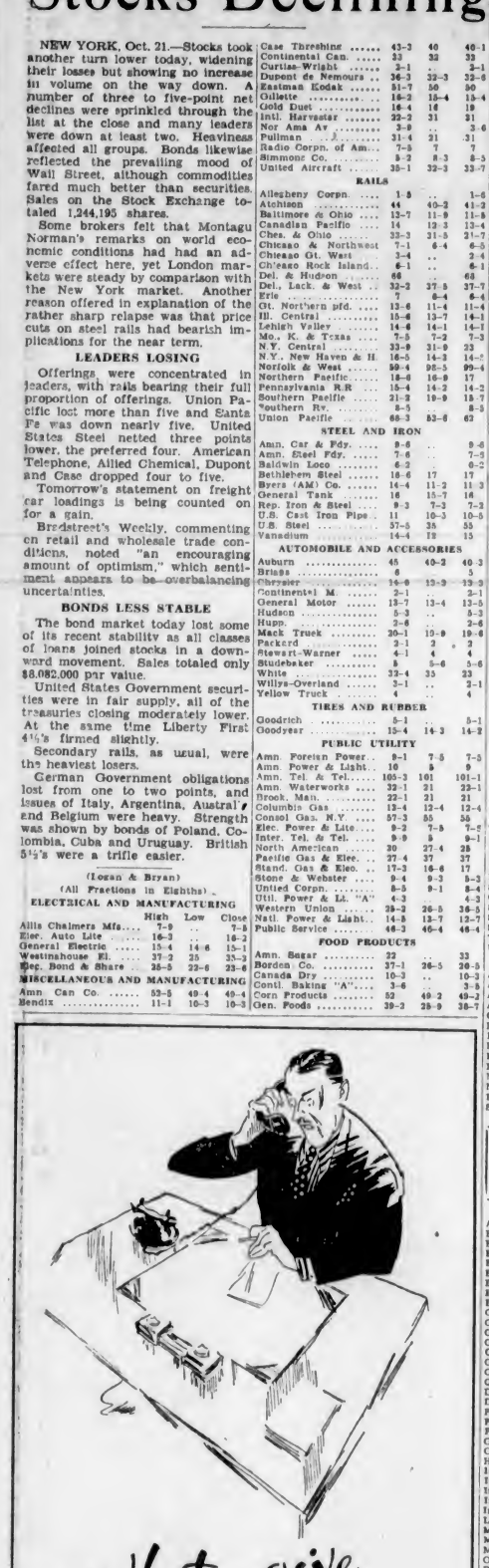

FOREIGN EXCHANGE

NEW YORK, Oct. 31.—Foreign exchange steady. Great Britain in dollars, others in cents.

France — Demand 3.95⅝; cables 3.99 12-16.
Italy—Demand 5.11½; cables 5.12.
Demand:
Belgium—13.92½.
Germany—23.79.
Holland—40.28½.
Norway—17.12.
Sweden—17.56.
Denmark—17.64.
Switzerland—19.33½.
Spain—8.20½.
*Portugal—3.10.
*Greece—.61½.
*Poland—11.16.
*Czechoslovakia—3.96½.
*Jugoslavia—1.37.
*Austria—14.00.
*Rumania—.56½.
Argentina—25.75.
*Brazil—7.37.
Tokio—33.12½.
Shanghai—30.12½.
Montreal—93.37½.
Mexico City (silver peso)—32.00.
*Nominal rate.

STERLING EXCHANGE

NEW YORK, Oct. 21.—Demand 3.39 9-16; cables 3.39 11-16; sixty-day bills 3.38¼.

Stocks and Bonds

(A. E. AMES & CO., VICTORIA)

	Bid	Asked
Abitibi Power & Paper, pfd.	1¼	1¾
Beatty Bros., com.	7	6½
Beatty Bros, pfd.	58	..
Bell Telephone	99	99½
Brassilian T. L. & P.	9⅝	5
B. A. Oil	5⅝	5½
B. C. Power "A"	31	21¼
B. C. Power "B"	5	6
Building Products "A"	..	16
Canadian Bakeries	1½	..
Can. Canners "B"	5⅝	0
Can. Cement, pfd.	26½	30
Canadian Hydro Electric	50	51
Canadian Pacific	14⅝	15
Cockshutt Plow	5⅝	..
Con. Smelters	69½	70
Cosmos Imp., com.	5	5½
Dominion Bridge	36½	..
Dom. Textile	50¼	..
Ford of Canada "A"	8	5¼
Frost Steel & Wire, com.	3	..
Frost Steel & Wire, pfd.	35	50
Goodyear Tire	70	76
Gypsum, Lime & Alabastine	2¾	2
Hinde & Dauch, com.	2¼	2½
Imperial Oil	5⅞	5⅝
Imperial Tobacco	6⅝	8½
International Nickel	8⅝	6⅞
International Petroleum	10⅝	10⅝
International Utilities "A"	7¼	6
Lake of the Woods, com.	7	6½
Massey-Harris, com.	3⅞	4
McColl-Frontenac	..	9½
Montreal Power	33½	34
Ogilvie Flour	120	..
Page-Hersey Tubes	51	55
Power Corporation	9½	10
Quebec Power	14	..
Riverside "A"	9	10½
Service Station "A"	3	3½
Service Station, pfd. "A"	31	35
Shawinigan W. & P.	12½	15⅝
Sherwin-Williams	10	..
Steel of Canada, com.	19	20
Walkers G. & W.	9	9½
Winnipeg Electric, com.	3½	4

Foreign Bonds

(Logan & Bryan)

	Bid	Asked
Argentine 6%, 1957	50	52½
Antioquia 7%, 1945	5	12
Australia 5%, 1955	82½	83
Austrian 7%, 1942	95	94
Belgium 6%, 1955	98¼	98½
Berlin 6%, 1958	26	27⅝
Berlin City El. 8½%, 1951	50	52½
Berlin City El. 6½%, 1955	60	51½
Bolivia 6%, 1947	7	7½
Bogota 5%, 1945	14⅝	15¼
Brazil 8½%, 1957	18¼	18⅝
Buenos Aires 6½%, 1961	30	31
Buenos Aires 5½%, 1555	45	50
Canada 5%, 1952	101¼	102
Can. Nat. 4½%, 1951	90⅝	91⅝
Can. Nat. 7%, 1935	101	102
Can. Nat. 4½%, 1968	90½	90⅝
Can. Nor. 7%, 1940	105	110
Chile 8%, 1960	7⅞	8
Chile 7%, 1942	6½	9½
Costa Rica 7%, 1951	27¼	27¼
Chile Mtge. Bank 6%, 1961	6½	6⅝
Colombia 6%, 1961	32	32½
Col. Mtge. Bank 7%, 1946	25½	25
Denmark 6½%, 1955	89	92½
French 7%, 1949	119	116¼
French 7½%, 1941	121½	122¼
German 5½%, 1965	52½	53
German 7%, 1949	72½	73
Gt. Con. El. P. 7%, 1944	45⅝	48⅝
Irish Free State 5%, 1960	90	90
Japan 6½%, 1965	52⅝	52½
Japan 6½%, 1954	51	62
Mandoza 7½%, 1951	24	27
New South Wales 5%, 1957	82	82½
Norway 6½%, 1965	70	85
Oriental Dev. 6½%, 1958	45⅝	48⅝
Peru 6%, 1960	9	9⅝
Peru 7%, 1959	10½	12
Poland 8%, 1950	66⅝	59⅝
Queensland 7%, 1941	92	96½
Rio de Janeiro 6½%, 1953	5½	9⅝
Rhine West 5%, 1952	49½	49⅝
Rhine West 5%, 1955	49	50
Sao Paulo City 8%, 1952	14½	16
Sao Paulo State 8%, 1946	9	12
Sao Paulo State 7%, 1940	68	80
Sweden 5½%, 1954	95	97
Swiss 5½%, 1946	104½	104½
United Kingdom 5½%, 1937	106½	106⅝
Uruguay 8%, 1960	29½	31
Uruguay 6½, 1946	42	45

WHEAT PRICES ARE STEADIED

Continued Buying by Outside Interests Gives Winnipeg Market Support

WINNIPEG, Oct. 21 (CP).—Continued buying by a prominent outside interest of the nearby months against selling in the May future accounted for considerable steadiness in the grain market here today, and wheat prices closed fractionally higher to unchanged.

October closed at 49, November at 49 1-2, December at 50 and May at 54 1-2.

Export business was not much of a factor in futures trading, although it was reported in some quarters that a good business in high-grade wheat from Montreal had been done.

Mills were in the market for substantial quantities of No. 2 Northern, but offerings were firmly held and the volume of business done was small. Some improvement was noted in the demand for barley and oats for domestic use, but actual sales of flax and rye were negligible.

(Logan & Bryan)

Wheat—	Open	High	Low	Close
December	50	50¼	50	50
May	54½	54⅝	54½	54½
October	43⅝	49¼	43⅝	49¼
November	49⅝	49⅝	49¼	49½
Oats—				
December	23⅝	23¼	22⅝	23
May	25⅝	25⅝	25½	25⅝
October	23½	24⅝	23½	24⅝
Rye—				
May	35½	..	..	a35⅞
October	a30	..	..	b30⅝
December	31¼	..	..	b31⅝
Barley—				
May	29⅝	30½	29	30½
October	25⅝	27½	26	27¼
December	36½	37⅝	36⅝	37¼
Flax—				
May	76⅝	78⅝	77⅝	78⅝
December	72⅝	73	72½	72
October	71⅝	71⅝	71	71⅝
November	72¼	b72⅝	a72	b73⅝

CASH CLOSE

Wheat—1 H. 50⅝; 1 N. 49. 3. 47⅝; 3. 46⅝; 4. 43; 6. 42; 0. 38; track, 48; feed, 34. 1 AD. 51½; 3. 46½; 5. 46; 4. 37.

Oats—2 CW. 24⅝; 3. 31⅝c extra 1 feed. 23⅝; 1 feed, 30⅝; 3 feed, 19⅝; track, 35; rejected, 18⅝.

Rye—1 CW. 30⅝; 2. 29⅝; 3. 26⅝; rejected 3 CW. 26⅝; rejected, 24⅝; track, 36⅝.

Barley—2 ROW. 29½; 9 ROW. 29⅝; 3 CW. 27¼; 4 CW. 25⅝; 5 CW. 23⅝; 6 CW. 22⅝; track, 37¼.

Flax—1 NWC. 71⅝; 2 CWC. 67⅝; 3 CW. 53⅝; rejected, 53⅝; track, 71⅝.

FOREIGN CURRENCIES COMPILED ON BASIS OF CANADIAN DOLLAR

MONTREAL, Oct. 21 (CP).—British and foreign exchange in relation to the Canadian dollar, as compiled by the Royal Bank of Canada, closed today as follows:

Argentina (peso) 0.2815; Australia (pound) 2.9436; Belgium (belga) 0.1508; Brazil (milreis) 0.0826; Bulgaria (lev) not quoted; China (Hongkong dollar) 0.2501; Czechoslovakia (crown) 0.0321; Denmark (krone) 0.1911; Finland (finmark) 0.0168; France (franc) 0.0426; Germany (reichsmark) 0.2576.

Great Britain (pound) 3.8777; Greece (drachma) 0.0067; Holland (florin) 0.4365; Hungary (pengo) 0.1895; India (rupee) 0.2801; Italy (lire) 0.0554; Japan (yen) 0.2530; Jugoslavia (dinar) 0.0152; New Zealand (pound) 3.3433; Norway (krone) 0.1860; Poland (zloti) 0.1223; Rumania (leu) 0.0067.

South Africa (pound) 5.2122; Spain (peseta) 0.0889; Sweden (krona) 0.1902; Switzerland (franc) 0.2094; United States (dollar) 8 1-4 per cent premium.

Canadian Bonds

(Robb, Robertson & Birch, Ltd.)

PROVINCIAL	Eastern Asked Prices
Prov. of Ontario 5½%, 1947	106
Prov. of Ontario 5%, 1945	103
Prov. of Ontario 6%, 1947	107
Prov. of Alberta 4½%,	90
Prov. of Alberta 6%, 1947	102
Prov. of Manitoba 6%, 1947	103
Prov. of Saskatchewan 4½%	90
Prov. of Saskatchewan 6%, 1952	101
Prov. of B. C. 4½%	92
Prov. of B. C. 6%, 1947	103
PUBLIC UTILITY	
Beauharnois 5%, 1959	48
Bell Telephone 5%	109
B. C. Power 5½%, 1960	93½
B. C. Power 5%, 1960	85
B. C. Telephone 5%, 1950	94
Calgary Power 5%, 1960	67½
C.P.R. 4½%, 1944	66
C.P.R. 5%, 1942	102½
Canada Steamships 6½%, 1941	46½
Gatineau Power 5%, 1956	81¼
Montreal Power 5%, 1970	101
Ontario Power Service, 5½%, 1950	96¼
Power Corporation 4½%, 1953	66
West Kootenay Power 5½%, 1956	95
Western Power 5%, 1949	95½
INDUSTRIAL	
Abitibi Pulp & Paper 5%, 1953	21½
Acadia Sugar 6%, 1946	65
Alberta Pacific Grain 6%, 1946	64
B. A. Oil 5%, 1945	90
Dom. Tar & Chemical 5%, 1949	78
Canadian Vickers 6%, 1947	77
Massey-Harris 5%, 1947	71
Maple Leaf Milling 5½%, 1949	52
United Grain Growers 5%, 1946	74

London Stocks

LONDON, Oct. 21.—American stocks quoted in dollars at 4 shillings per dollar. Brazilian Traction, $12 1-8; Canadian Pacific, $20 1-2; Hydro-Electric, $8 1-4; Int. Hold. & Inv. Co., $1 5-8; Int. Nickel, $11 7-8; Brit.-Am. Tobacco, £5 1-4; Distillers, 54s 6d; Dunlop Rubber, 18s 1 1-2d; Ford Ltd., 23s; Hudson's Bay, 18s; Imperial Chemical, 23s 1 1-2d; Brit. 5 per cent War Loan, 1947, unassented, £102 3-8; Brit. 5 per cent War Loan, assented, £102 1-4; British 4 1-2 per cent War Loan, £102 1-8; Brit. 4 per cent, 1960-90, £109 1-8.

New York Curb

(Logan & Bryan)

American City L. & P. "B"	4⅛
Canadian Marconi	1⅝
Cities Service	3⅛
Electric Bond & Share	22⅝
Ford of Canada	7⅝
International Petroleum	9⅝
Niagara Hudson Power	14⅝
Standard Oil of Indiana	22⅛
Swift & Co.	8⅛
Swift International	17⅝
United Founders	1⅝

Silver Markets

LONDON, Oct. 21.—Bar silver, quiet, 1-8 lower at 17 3-4d.

AT NEW YORK

NEW YORK, Oct. 21 (AP).—Bar silver 3-8 lower at 27.

Eastern Exchanges Fail to Shake Off Extreme Dullness

MONTREAL, Oct. 21 (CP).—Extreme dullness and declining prices again prevailed on the Montreal Stock Exchange today. Sales totaled less than 5,000 shares and losses ranged as high as three points.

There was no variation in the trend throughout the session. Stocks opened slightly lower, some remained stationary for the rest of the session, while others increased their losses. Leaders were extremely quiet.

Brazilian and International Nickel ran together, each losing 1-4 at 8 3-4 and 8 7-8. Canadian Pacific declined 5-8 to 15 1-4. Consolidated Smelters slumped 3 points to 70 at the opening.

Canadian Steamships preferred was off a point at 6. Half-point declines were registered by Power Corporation at 9 1-2, McColl-Frontenac at 8 1-2, National Breweries at 16 and National Steel Car at 8 1-2. Bell Telephone at 98 1-2 eased 1-4. Banks were irregular, Royal advancing 1-2 to 162 1-2 and Bank of Montreal losing 1-4 at 188.

Sales totaled 4,975 shares, bonds $25,100.

TORONTO MINES

TORONTO, Oct. 21 (CP).—After hesitating through several sessions, the Standard Mining Market took the plunge this afternoon and sold lower, following the lead of Wall Street. The high-priced gold stocks were not pressed for sale, and changes in the quotations were not large, but they were all on the side of weakness with the single exception of Lake Shore, which closed at 29.30, up 3. Teck-Hughes and Wright-Hargreaves suffered the biggest drop, both closing 7 down, while B.C. Pioneer and Hollinger were down 5 each.

Chief weakness was shown by Noranda and Nickel which were dragged down by the slump in the New York board. Noranda lost near $1 to $19 and Nickel closed at 8.70, down 55. Ventures, which moved with both the coppers and the golds, weakened 4 1-2 to 65 1-2, while Falconbridge Nickel registered a drop of 7 to 1.88.

Among the penny stocks, Tashota and Malartic were given a whirl to higher ground, while oil stocks presented a mixed front. Pen Pete and Homestead moved up about a cent.

The Great Bear group eased lower with the rest of the board, Eldorado dropping to 1.25 and Dominion Explorers to 3 1-2.

TORONTO STOCKS

TORONTO, Oct. 21 (CP).—The depressing influence of Wall Street was too great for the Toronto Stock Exchange today, and with minor exceptions the general trend was soon established on the weak side. The turnover, however, was below that of an average session, indicating absence of distress selling.

C.P.R. was the big trader of the day and also showed the largest loss among the leaders, the close being at 14 1-2, down 3-4. Only about 200 shares of Nickel came out and the close was at 8 5-8, down 3-8. Brazilian weakened 1-4, Ford "A," 3-8, and Consolidated Smelters, 1 1-2 to 68.

Cancellation of the dumping duty on gasoline had no discernible effect on the oil issues where weakness was less pronounced than among the other leaders. Imperial and International Pete dropped 1-4 and British-American and McColl-Frontenac, 1-8.

Food and allied shares refused to follow the general trend. Bank shares were down from 1-2 to 1 1-2 except Royal, which picked up 1 1-2.

(Logan & Bryan)

Moss	28
Macassa	17½
Sylvanite	65
Bicore	76
Kirk Lake	27
Dome	13.30
Eldorado	1.25
Nickel	8.50
Howey	55
Ajax	75
Falconbridge	1.87
Sherritt-Gordon	45½
Sudbury	55
Ventures	65
Amulet	18
Big Missouri	16½
Coast Copper	2.60
Hudson Bay	3.10
Hollinger	3.10
Lakeshore	29.15
Mining Corporation	1.32
Nipissing	1.10
Noranda	10.90
Pioneer, B.C.	4.36
Premier Gold	49
Pend Oreille	70
Teck-Hughes	3.15
Wright-Hargreaves	2.76

VALUES LOWER AT VANCOUVER

Reno Gold Exception in List of Stocks Reaching Lower Levels

VANCOUVER, Oct. 21 (CP).—Fairly heavy offerings in the precious metals group depressed values on the Vancouver Stock Exchange and with one exception losses ranged from 1 to 3 points.

Reno Gold, the exception, in heavy trading, sold up to 63 cents, at which figure it closed, a net advance of 4 1-2 over the previous close. Premier reacted from its high of the day at 59, to close off 3 1-2 at 55. Pioneer at 4.23 eased 2, and Big Missouri at 15 1-2 was off 1 1-2. Ventures lost 3 to 67.

Canadian Pacific sold off 1 1-4, but regained the fraction to close at 14.50.

MORNING SALES

Oils

C. & E. Corp.—100 at .40.
Dalhousie—35 at .17.
McDougall—300 at .35.

Mines

Bridge River Con.—500 at .05.
Big Missouri—1,500 at .15½; 1,000 at .16¼; 2,500 at .17; 1,950 at .17¼.
Georgia River—800 at .04; 3,000 at .04¼.
George Copper—47 at .45.
Kootenay Florence—3,500 at .01.
Premier Gold—300 at .57; 200 at .56.
Pend Oreille—35 at .75; 50 at .80.
Nordon—1,000 at .09.
Reno Gold—500 at .59½; 5,400 at .60; 600 at .61; 500 at .61½; 4,500 at .62.

Industrials

C.P.R.—3 at 14.50.

AFTERNOON SALES

Listed Oils

C. & E. Corp.—300 at .40.
McLeod—100 at .36.

Unlisted Oils

Dalhousie—200 at .18.

Listed Mines

Bralorne—300 at .58.
Bralorne Fractions—1 at .70.
Georgia River—5,500 at .04½.
Pioneer Gold—300 at 4.25.
Premier Gold—1,400 at .59, 500 at .58½; 300 at .59.
Reno Gold—1,600 at .61½; 1,700 at .63; 500 at .62½; 500 at .62.

Unlisted Mines

Big Missouri—100 at .16; 1,300 at .16½; 3,000 at .18½.
Kootenay Florence—5,000 at .01.
Ventures—100 at .69.

Montreal Produce

MONTREAL, Oct. 21.—Slightly firmer prices prevailed on the produce and dairy market here today.

Cheese advanced, Ontario Septembers being 10 5-8c to 10 3-4c and Quebec Septembers 10 1-8c to 10 1-4c. Ontario Octobers were 10 1-8c to 10 1-4c, and Quebec Ontarios 9 5-8c to 9 3-4c a pound. Receipts were 5,580 boxes.

Eggs were higher. Fresh Ontario extras being quoted at 33c to 36c; firsts at 28c to 31c, and seconds at 17c to 18c a dozen. Western storage extras were 23c to 24c; firsts, 21c to 22c and seconds, 16c to 17c a dozen. Receipts were 190 cases.

Butter was unchanged, carlots or less of No. 1 selling at 21c to 21 1-4c a pound. Receipts were 1,014 boxes.

Potatoes held steady at 60c to 65c for New Brunswick Green Mountains and 45c to 50c for Montreal Whites per eighty-pound bag.

Vancouver Wheat

VANCOUVER, Oct. 21.—Futures quotations, bid.

Wheat—	Open	High	Low	Close
October	45⅝	46	45⅝	46
November	45½	45⅝	46½	45⅝

Track, 46¼.

Cash—	Straight	Tough
No. 1 Hard	47	46½
No. 1 Northern	46	44½
No. 3 Northern	45	43½
No. 2 Northern	44	41½
No. 4 Wheat	43	40½
No. 5 Wheat	41	38½
No. 6 Wheat	39	36½
Feed	33½	31

CANADIAN DOLLAR AND POUND RATES

MONTREAL, Oct. 21 (CP).—The pound sterling and the United States dollar were off slightly today. Sterling closed at $3.77 and the dollar at a premium of 8 1-4 per cent.

AT NEW YORK

NEW YORK, Oct. 21.—Sterling exchange steady at 3.88 1-4 for sixty-day bills and 3.39 3-4 for demand.

Foreign bar silver, 27.

Canadian dollars, 7 5-8 per cent discount; francs, 3.93 3-4; lire, 5.11 1-2; Uruguay, 47.25.

Metal Markets

LONDON, Oct. 21 (AP).—Copper: Standard, spot £31 12s 6d; futures, £31 17s 6d. Electrolytic: Spot, £35 15s; futures, £36 15s.

Tin—Spot, £151 12s 6d; futures, £151 17s 6d.

Lead—Spot, £11 15s; futures, £12.

Zinc—Spot, £14 17s 6d; futures, £15 2s 6d.

AT NEW YORK

NEW YORK, Oct. 21.—Copper, quiet; electrolytic spot and futures, 6 1-4.

Tin, easy; spot and nearby and futures, 23.95.

Iron, quiet; unchanged.

Lead, steady; spot New York, 3.00; East St. Louis, 2.90.

Zinc, steady; East St. Louis spot and futures, 3.00 to 3.05.

Antimony, 5.62.

Quicksilver, 48.00 to 50.00.

REGULAR DIVIDEND

Banque Canadienne Nationale has declared a regular quarterly 2 1-2 per cent for quarter ending November 30, payable December 1 to record November 15.

LOGAN & BRYAN
BROKERS
STOCKS—BONDS—GRAIN, ETC.
Members New York Stock Exchange and Other Leading Exchanges in Canada and United States
PRIVATE WIRES ATLANTIC TO PACIFIC
Connecting With Important Intermediate Points in Both Countries
Canadian Bran

Churches and Their World-Wide Work

WILL PRESENT CHORAL NIGHT

Philharmonic Orchestra at Metropolitan—Dr. Eber Crummy in Morning

Metropolitan Church will present the Victoria Philharmonic Orchestra tomorrow night in connection with the choral service at 7:30 o'clock. Alfred Prescott will conduct, while Edward Parsons will preside at the organ and Frank Tupman will lead the Metropolitan Choir. The programme will be as follows: Anthems, "Lord, I Have Loved the Habitation" (Torrence); "My Soul Truly Waiteth Still Upon Thee" (Rea); "By Babylon's Water" (Gounod); "Saviour, Thy Children Keep" (Sullivan); solo, "O Lord Most Holy" (Franz), Miss Dorothy Parsons.

Mr. Edward Parsons will give an organ recital from 7 to 7:30 o'clock, in which he will play the following numbers: Fantasis on "The King of Love" (Wood); Andante (Humperdinck); Bouree in D (old English style), by Sabin; Contemplation (Gaul). The Philharmonic Orchestra will give a half-hour of music after the evening service. There will be no sermon.

At the morning service, Rev. Eber Crummy, M.A., B.Sc., Ph.D., D.D., one of Canada's great preachers, will conduct the service, assisted by the pastor, Rev. E. F. Church. The choir will sing the anthem, "O How Amiable Are Thy Dwellings" (Rogers), and Mrs. Rita Ormiston McNeill will sing "In My Father's House Are Many Mansions" (McDiarmid).

On Saturday evening, October 29, the Elgar Junior Choir, of Vancouver, will give a musical and choral evening in the church at 8 o'clock, under the direction of C. E. Findlater, A.T.C.M., of Vancouver. This choir, formed chiefly from the Wesley Church Junior Choir, has been victorious in the Vancouver Musical Festival for six years. This will be the first time that the choir has ever sang in Victoria and its visit offers an opportunity to all interested in the junior choir movement to hear one of the best on the Coast.

HOLD BAPTISM AT CENTRAL BAPTIST

Rev. J. Rowell Continues Series on "Great Essentials" — Many Week Night Meetings Listed

There will be a baptismal service both morning and evening at the Central Baptist Church tomorrow. In the morning the pastor, Rev. J. B. Rowell will preach on the subject, "The Amazing Message of the Brazen Altar," being the fourth in the series on "The Tabernacle in the Wilderness."

In the evening Mr. Rowell will speak on "Conflict and Triumph: the Unfolding of One of the Great Mysteries of God," being the seventh in series on "The Great Essentials of Salvation in the Light of the First and Second Comings of Christ." This subject has bearing on mystery concerning the truth that many Christians will never die.

The Sunday school and Bible classes meet at 9:45 o'clock. On Monday, at 8 o'clock, there will be a special meeting under the auspices of the Japan Evangelistic Band, when Miss Webster-Smith, to arrive from Japan on Monday, will bring a heart-stirring message. On Tuesday, the Bible school meets at 8 o'clock, and on Wednesday, Rev. H. N. Konkle, general secretary of the Mission to Lepers, and recently returned from a visit to the leper homes in the Orient, will speak at 8 o'clock. On Thursday, the prayer meeting will be held at 8 and the young people's meeting on Friday at 8.

Rev. F. Frampton Will Lecture on "Law of Seance"

The First Spiritual Church will hold its services tomorrow, at 3 and 7:30 o'clock, in the S.O.E. Hall, Broad Street. The evening message will be "The Law of the Seance." Rev. F. Frampton will preside at both meetings and will give messages. A public message circle will be held at 926 Fort Street on Monday, at 7:45 o'clock.

UNITY CENTRE
635 Fort Street
Mrs. Gordon Grant, Leader
W. Newell Weston, Speaker
Sunday, 11 A.M.
"THE SYMBOL OF PERFECTION"
7:30 P.M.—"EXPRESSION IN SPITE OF THE DEPRESSION"
MR. H. BRADLEY JEFFERY, of the Unity School of Christianity, Kansas City, Will Give a Series of Lectures as Follows:
Wednesday, 8 P.M.—"FAITH"
Thursday, 3 P.M.—"HEALING"
Thursday, 8 P.M.—"TRUTH"
Friday, 3 P.M.—"HEALING"
Friday, 8 P.M.—"PROSPERITY"
Sunday, 7:30 P.M.—"PRAYER"
All Welcome

First Church of Christ, Scientist
Chambers and Pandora Avenue
This Church Is a Branch of The Mother Church, The First Church of Christ, Scientist, in Boston, Massachusetts.
Sunday Services, 11 A.M. and 7:30 P.M.
Subject:
"Probation After Death"
Sunday School 9:45 A.M. and 11 A.M.
Testimonial Meeting, Wednesday at 8 P.M.
Reading Room and Lending Library 512 Bayward Building.
All Are Welcome

Spiritual Science Temple
1406 Douglas Street
Sunday, 7:30 P.M.—REV. E. WILLIAMS (Of Oakland, California)
Subject, "THE POWER OF INSPIRATION"
Messages From Flowers
Solo, "Open the Gates of the Temple," Mrs. C. Muir
Monday, 8 P.M.—Message Circle
Tuesday, 3:30 P.M.—Message Meeting
Phone E 8791 All Welcome

Emmanuel Baptist Church
Cor. Fernwood and Gladstone
Rev. M. S. Richardson, M.A.
11 A.M.—Sermon
"UNSEARCHABLE RICHES"
7:30 P.M.—Song Service. Sermon
"FRIENDS OF CHRIST"
Strangers Made Welcome

CENTRAL BAPTIST CHURCH
"We Preach Christ Crucified, Crowned and Coming"—J. B. Rowell, Pastor
Sunday School and Bible Classes at 9:45 A.M.—Come, and Welcome
Morning Worship at 11—"THE AMAZING MESSAGE OF THE BRAZEN ALTAR"
There Will Be a Baptism at the Morning Service
Evening Gospel Service at 7:30—Baptismal Service
"CONFLICT AND TRIUMPH"
The Unfolding of One of the Great Mysteries of God, viz., That Many Christians Will Never Die

NEW THOUGHT TEMPLE
Louis A. Winner, Speaker 720½ Fort Street Mrs. C. C. Warn, Music Convener
Subject, 11 A.M.—"REALIZATION"
Soloist, Mrs. Styles Sehl, "O Loving Father" (Del Reigo)
Subject, 7:30 P.M.—"THE BETRAYAL"
Soloist, Eileen Alwood, "O Divine Redeemer" (Gruno)
Monday, 8 P.M.—Dramatic Club. Wednesday, 7:30 P.M.—Health Club
Wednesday, 8 P.M.—"Foods—Their Place in the Divine Plan"—No. 2
Thursday, 8 P.M.—Troward Class

UNITED CHURCH OF CANADA
FAIRFIELD UNITED CHURCH
Corner Fairfield Road and Moss Street
Rev. E. A. Henry, D.D., Minister
11 A.M.—Sermon by the REV. J. C. SWITZER, B.A
Solo, "In My Father's House" (Stephens), Mrs. A. W. Stokes
2:30 P.M.—Sunday School and Bible Classes
7:15 P.M.—Song Service, Led by the Choir
7:30 P.M.—Dr. Henry Will Speak on "GREAT HYMNS"—Illustrated
Solo, "Open the Gates of the Temple" (Knapp), Mr. A. Jackman

Centennial United Church
Gorge Road and David Street—Minister, Rev. J. C. Switzer
FORTY-SIXTH CHURCH ANNIVERSARY
11 A.M.—DR. E. A. HENRY
Soloist, Mrs. Thelma Johns
7:30 P.M.—Speaker, REV. E. P. CHURCH
Soloist, Madame Scott-Burritt
Special Anthems by the Choir
Monday, 6 P.M.—Supper. 7:35 P.M.—Organ Recital by J. Prisk
8 P.M.—Lecture by Mrs. Nellie McClung. Soloist, Mrs. A. Dowell
Supper and Lecture, 50c; Lecture, 25c

Metropolitan United Church
Corner Quadra and Pandora Avenue (In the Heart of the City)
11 A.M.—REV. EBER CRUMMY, M.A., B.Sc., Ph.D., D.D.
(One of Canada's Outstanding Pulpit Orators)
Soloist, Mrs. Rita Ormiston McNeill
7 P.M.—Organ Recital—Edward Parsons at the Console
7:30 P.M. Choral Service
Anthems, "Lord, I Have Loved the Habitation" (Torrence)
"My Soul Truly Waiteth Still Upon Thee" (Rea)
Solo, "O Lord, Most Holy" (Franz), Miss Dorothy Parsons
Anthems
"By Babylon's Wave" (Gounod); "Saviour Thy Children Keep" (Sullivan)
The Victoria Philharmonic Orchestra, Under the Baton of Mr. A. Prescott, Will Play Special Numbers
Saturday, October 29, Elgar Junior Choir, From Vancouver, Conducted by Mr. C. E. Findlater

Will Be Honored at Reception Friday

LOUIS A. WINNER
lecturer and author, who will be the guest of honor at a public reception, social and dance at the New Thought Temple, Fort Street, next Friday night. He is an advanced student of religious and scientific subjects, and has been lecturing at the New Thought Temple during the past two months.

TO DISCUSS END OF MODERN LIFE

Pastor N. Erntson, of Seventh Day Adventist Church, Will Discuss Existing Conditions

"The Meaning of the Unusual Conditions Existing in the World, and Will It Soon End?" will be the subject on which Pastor N. C. Erntson, of the Seventh-Day Adventist Church, will speak at the A.O.F. Hall tomorrow at 7:30 o'clock. The lectures are proving a great inspiration to those attending. They deal with the need of a great and powerful leader at the present time, who is represented as the one that was rejected in the days of Samuel. (Read I Samuel, viii).

Oxford Group Movement to Be Described

On Sunday morning and evening the Oxford Group Movement will be studied by the congregation of St. Saviour's Church, Victoria West, in two sermons that will be given by Rev. Alan Gardiner.

The distinction will be pointed out between this movement and the Oxford Movement, the centenary of which will be observed next year.

KANSAS CITY MAN SPEAKS AT UNITY

At Unity Centre tomorrow morning, W. Newell Weston, LL.M., educator, author, metaphysician, will lecture on "The Symbol of Perfection." At the evening service, at 7:30 o'clock, his topic will be "Expression in Spite of Depression."

On Wednesday, H. Bradley Jeffery, of Kansas City, will begin a series of six lectures as follows: On Wednesday, 8 p.m., "Faith"; Thursday, 3 p.m., "Healing"; 8 p.m., "Truth"; Friday, 3 p.m., "Healing"; 8 p.m., "Prosperity"; Sunday, 7:30 p.m., "Prayer."

Mr. Jeffery is an author and metaphysician whose teaching and healing work is internationally known. He is a member of the training school staff of the Unity School of Christianity, of Kansas City, Missouri.

Sing Old Hymns Before Sunday Evening Service

"The Unsearchable Riches of Christ" is the subject of tomorrow morning's sermon by Rev. M. S. Richardson in Emmanuel Baptist Church, and "Friends of Christ" is the theme of the evening sermon. A song service of old and familiar Gospel songs and hymns is now a feature of the evening meeting.

Following are the anthems and special music for the day: Morning, "Praise the Lord, O My Soul" (Smart); evening, "The Eyes of All Wait on Thee" (Elvey); solo, Miss Gladys Marchant, "Teach Me to Pray" (Jewitt).

Former Visitor to Speak Tomorrow at Spiritual Science

Special services will be held at the Spiritual Science Temple, 1406 Douglas Street, tomorrow, when Rev. Elizabeth Williams, of Oakland, Cal., will conduct the services. He will speak on "The Power of Inspiration"; with messages from flowers at the close.

On Monday at 8 o'clock there will be the weekly message circle, and on Tuesday at 2:30 o'clock, a special circle. Mrs. Williams comes very highly recommended by the B.C. Spiritualists' Association. She was in Victoria nine years ago, and made many friends. Mrs. C. Muir will sing as a solo "Open the Gates of the Temple," at the Sunday evening service.

Preliminary steps have been taken at the instance of the Congregation of Sacred Hearts, of Providence, R.I., to advance the cause of beatification of Father Damien, apostle of Molakai, where he spent many years in alleviating the distress of the victims of leprosy.

GIVE RECEPTION TO L. A. WINNER

Several Lecture Courses Will Be Continued This Week at New Thought Temple

On Friday evening, October 28, at 8 o'clock, Louis A. Winner, lecturer and author, will be the guest of honor at a public reception, social and dance, to be held at the New Thought Temple. Mr. Winner is an advanced student of religious and scientific subjects and has lectured extensively in Seattle and Vancouver. During the past two months his lectures in Victoria have been given at the New Thought Temple and have sought to interpret the spiritual, mental and physical phases of life.

At tomorrow morning's service, at 11 o'clock, the subject will be a review of the fundamentals already covered in the series of lectures, seeking to give information upon the real "I" of human nature under the subject of "Realization." At 7:30 o'clock, Mr. Winner will give a lecture, based upon Scripture and scientific study of the betrayal of the Master by Judas Iscariot, under the title of "The Betrayal."

In the morning, Mrs. Styles Sehl will render a solo, "O Loving Father," by Del Reigo, and in the evening, Eileen Alwood will sing "O Divine Redeemer," by Gruno. Sunday school will be held at 11 o'clock in the reading-room, under the direction of Mrs. E. Head.

On Monday evening, at 8 o'clock, the Dramatic Club will hold its second session under the directorship of Madame Scott-Burritt. Last Monday evening the play, "The Lady of Belmont," was selected for reading and discussion. The regular midweek scientific lecture will be held on Wednesday evening at 8 o'clock. The subject for discussion this week will also be "Foods—Their Place in the Divine Plan." The Health Club, which meets on Wednesday at 7:30 o'clock, will discuss "Colds and How to Treat Them"

The "Fireside Silence, an Adventure Into the Infinite," will not be held on Friday on account of the reception.

ARCHDEACON WILL CONDUCT SERVICES

The services in St. John's tomorrow will be as follows: Holy communion at 8 o'clock, when the celebrant will be Ven. E. P. Laycock, Archdeacon of Columbia; morning prayer at 11, evensong at 7:30 o'clock. The special preacher at both services will be Archdeacon Laycock.

An organ recital will be given by G. Jennings Burnett before the evening service, commencing at 7:10 o'clock. The Sunday school and A.Y.P.A. Bible class will meet at 10 o'clock.

Subject Will Be Probation After Death

The subject of the lesson-sermon in First Church of Christ, Scientist, on Sunday will be "Probation After Death." One of the Bible texts will be "The last enemy that shall be destroyed is death" (I Corinthians, xv, 26). The lesson-sermon will also include the following passage from Page 42 of "Science and Health With Key to the Scriptures," by Mary Baker Eddy: "Death will be found at length to be a mortal dream, which comes in darkness and disappears with the light."

GUILD OF HEALTH

The fortnightly meeting of the guild will be held on Tuesday evening, at 8 o'clock, in the chapel of the Memorial Hall, Vancouver Street. Mr. Hallwright will conduct the meeting and give an address on "The Appeal to Reason of the Oxford Group Ideal."

Church Services Not Listed Elsewhere

St. Barnabas'—Rev. N. E. Smith, 8 and 11 a.m. and 7:30 p.m.

St. Paul's Garrison—Rev. F. C. Chapman, 8 and 10:30 a.m. and 7 p.m.

St. Luke's—Rev. S. Ryall, 11 a.m. and 7 p.m.

St. Martin's-in-the-Fields — Rev. Canon H. W. G. Stocken, 11 a.m.

St. Mark's—Rev. O. L. Jull, 8 and 11 a.m. and 7 p.m.

St. Alban's—Rev. W. Barton, 8, 10 and 11 a.m. and 7 p.m.

St. Michael's—Rev. F. Comley, 8 and 11 a.m.

St. Columba's—Rev. F. Comley, 11 a.m. and 7:30 p.m.

St. John's, Colwood—Rev. H. S. Payne, 7 p.m.

St. Matthew's, Langford—Rev. H. S. Payne, 8 and 11 a.m.

St. Mary's, Metchosin—Rev. A. E. Balfour Bruce, 11 a.m.

James Bay United—Rev. W. R. Brown, 7:30 p.m.

St. Aidan's United—Rev. H. J. Armitage, 11 a.m. and 7:30 p.m.

Wilkinson Road United — Rev. William Allen, 11:15 a.m.

Garden City United—Rev. William Allen, 7:30 p.m.

Oak Bay United—Rev. Gerald B. Switzer, 11 a.m. and 7:30 p.m.

Erskine Presbyterian—Rev. Dr. A. O. Thomson, 7 p.m.

Gorge Presbyterian—Rev. Dr. A. O. Thomson, 11 a.m.

Knox Presbyterian—Rev. J. S. Patterson, 11 a.m. and 7:30 p.m.

First Baptist—Rev. G. A. Reynolds, 11 a.m. and 7:30 p.m.

Douglas Street Baptist—Rev. F. W. McKinnon, 11 a.m. and 7:30 p.m.

Grace Lutheran—Rev. Theo. A. Jansen, 11 a.m. and 7:30 p.m.

Tabernacle of Christian and Missionary Alliance—Rev. D. Walker, 11 a.m. and 7:30 p.m.

Salvation Army—Ensign and Mrs. Thierstein in charge all day.

Presbyterian Head Was Pastor Here

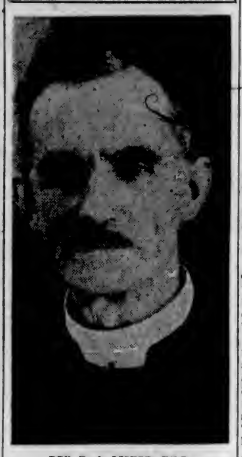

REV. D. A. LISTER, TH.D.
who was chosen Moderator of the British Columbia Presbyterian Synod at its recent meeting here. Dr. Lister was pastor at St. Aidan's Presbyterian Church at Mount Tolmie and later of St. Andrew's, Nanaimo. His present congregation is at Kerrisdale, Vancouver.

MARKS OCCASION OF ANNIVERSARY

Centennial Church to Hear Guest Preacher Tomorrow and Lecturer on Monday Night

Marking the forty-sixth anniversay of its inception, Centennial Church will celebrate the occasion with special services and guest preachers tomorrow and a supper on Monday evening, followed by a popular lecture.

Tomorrow, at 11 o'clock, Dr. E. A. Henry will speak on "God's Challenge to Humanity." The music will be an anthem, "Send Out Thy Light" (Gounod); solo, "O Divine Redeemer" (Gounod), Mrs. Thelma Johns.

Rev. E. P. Church will be the preacher at the 7:30 o'clock service. Madame Scott-Burritt will sing "I Sought the Lord" (Stevenson), and the choir, under the leadership of J. W. Buckler, with Mrs. Paul Green at the organ, will render Haydn's "The Heavens Are Telling," Mrs. J. Prisk, Thomas Hammond and Joseph Almond taking the trio part. The Anthem will be "Onward, Christian Soldiers" (Shelley).

On Monday, at 6 o'clock, supper will be served, and at 7:30 J. Prisk will give an organ recital. At 8 o'clock Mrs. Nellie McClung will give a lecture, "The Romance of Everyday Life." Mrs. A. Dowell will sing "Going Home" (Dvorak), and "Homing" (Del Reigo). The pastor, Rev. J. C. Switzer, will preside at the supper.

LIBERAL-CATHOLIC WILL HOLD MONTHLY CHILDREN'S SERVICE

The morning service at the Liberal Catholic Church of St. George, Clare Street, tomorrow, will be the monthly children's Eucharist at 11 o'clock, when a brief address suitable for children will be given.

In the evening the service will be Benediction at 7:30 o'clock, the address to be on "Devotion and Ceremonial," dealing with the relation of the outward forms of worship to the inward and spiritual reality.

Gives German Viewpoint of Old Country

"England, From the Viewpoint of the German Historian, Herr Dibelius," will be the subject of the address to be delivered by A. W. Arnup on Tuesday at 8 o'clock, under the auspices of the Federation of Canada, Castle Block, 635 Fort Street.

Rev. G. F. Cox to Give Sermon on Happy Marriages

At the morning service at St. Paul's Presbyterian Curch, Rev. G. F. Cox will speak on: "The Married Life of the Christian," showing some fundamental rules laid down in Scripture to promote concord and happiness in the home. The evening subject will be "Martin Luther, the Monk That Shook the World; and the Secret of His Mighty Power." The choir will render the anthem, "Lord Speak to Me," at the morning service; and in the evening, "I Shall Be Satisfied." A special soloist is expected in the evening.

St. Paul's Sunday school meets at 2:30 o'clock, Esquimalt Road at 10, and Craigflower at 10 o'clock. Bible classes, girls at 10 o'clock, men's at 12:30, immediately after morning worship. The meeting of the Christian Endeavor Society on Monday, October 24, will be featured by a special missionary talk by Mr. Konkle, of the Mission to Lepers, who is returning from a visit to the Orient, and will illustrate his address with lantern slides.

Canada as a suitable place of meeting for the League of Nations was suggested by Rev. Henry Carter, of England, in speaking before the General Council of the United Church. In Canada there was, he said, a spirit of oneness which might provide an environment conducive to making a permanent peace.

WILL PICTURE CLASSIC HYMN

Dr. Henry to Give Second Illustrated Lecture--Rev. J. C. Switzer in Morning

On Sunday morning the pulpit of Fairfield United Church will be occupied by Rev. J. C. Switzer, B.A., of Centennial United Church. Mrs. A. W. Stokes will sing "In My Father's House Are Many Mansions" (Stephens), and the choir will render the anthem, "The Lord Is My Shepherd" (Macfarlen).

The Sunday school meets at 2:30 o'clock, and also two Bible classes, the "go-ahead" class, for men and women, and the minister's Bible class, which is studying Fosdick's "Meaning of Faith."

At 7:15 o'clock there will be the usual song service led by the choir, and at 7:30, Dr. Henry will give his second talk on "Great Hymns." Last Sunday evening a large congregation was deeply impressed by a study of "Jesus, Lover of My Soul." Tomorrow evening the theme will be Toplady's great hymn, "Rock of Ages." This will be illustrated by lantern slides, including a photo of the Split Rock at Burrington Combe in Somerset, where Toplady, taking refuge from a storm, got his inspiration for the hymn. The anthem will be "There Is a Holy City" (Shelley), with Mrs. F. Rowley and Mrs. E. E. Woodward taking the solo parts. A. Jackman will sing "Open the Gates of the City" (Knapp).

British Isles To Be Shown As Sanctuary

Speaking under the auspices of the British-Israel Federation, E. E. Richards will give an address on "The British Isles as the Sanctuary and Rallying Place of Israel Under the New Covenant," as supported by the whole scheme of Israel prophecy and the facts of history. Reference will be made to the departure in recent days from the gold standard, the new economic policy of the Ottawa Conference and the Oxford Group Movement. The address will be given in Campbell Building, Fort and Douglas Streets, on Monday, October 24, at 8 o'clock.

SWEEPSTAKES IS SERMON SUBJECT

The Sunday morning service in First United Church will be conducted by Rev. Dr. W. G. Wilson, who will speak upon the subject, "The Necessary Touch."

In the evening, Dr. Wilson's subject will be, "What's Wrong With Gambling?" Attention will be given to the special efforts being put forth to introduce sweepstakes as a method of financing philanthropic enterprises.

A recital will be given by Alfred Gurney on the new organ half an hour before the opening of the evening service.

BELMONT AVE. HAS HARVEST SERVICES

Special Harvest Thanksgiving services will be held in Belmont United Church tomorrow. Rev. James Hood, the pastor, who has just returned from Hamilton as delegate to the General Council of the United Church, will preach at 11 and 7:30 o'clock. An augmented choir, assisted by the Sunday school orchestra, will render special music, and the church will be suitably decorated for the occasion.

Church Personals

Rev. Simon Fraser, D.D., formerly of this city, has returned from a prolonged stay in his former mission field of Trinidad, to spend six months here as overseer of the mission work of the United Church in this city. He succeeds Rev. W. L. Macrae, who has retired to live in Vancouver, but who will continue to serve among his East Indian friends there.

Paralyzed for the last five years, Sir Ronald Ross, who died recently, was taken every day to the Ross Institute of Tropical Diseases, to superintend the work of the laboratory. It is expected that this institution will now benefit by the greater part of the million-shilling fund which was raised as a tardy recognition by the nation of its debt to Sir Ronald for discovering the cause and cure of malaria.

The sermon preached by Dr. C. W. Gordon, widely known as "Ralph Connor," on the occasion of the opening of the Assembly of the League of Nations, was, according to The Christian World, the longest in the series of these notable sermons, which extend back to 1920. Dr. Gordon was speaking from the pulpit of St. Pierre for fifty-five minutes, but the large congregation, which was not dismissed until well after ten at night, showed no sign of weariness.

Correcting a statement that he would conduct a series of preaching services, Evan Roberts, famous for his striking evangelistic work in Wales many years ago, stated that his work is confined to prayer, and it is to such that he has devoted himself for the last twenty-five years. He said that he worked as hard at prayer as if he had undertaken any other form of religious activity.

One hundred and nine weekly religious education classes were reported as being held in public schools during the past year by ministers of the United Church of Canada.

Council Stresses Christianizing of Community Life

FOLLOWING the receipt of detailed reports of the fifth General Council of the United Church held in Hamilton, a review will be given in tomorrow's issue of The Colonist. The Hamilton gathering was marked, it will be noted, by the promotion of evangelism, rededication to the foreign mission enterprise and an emphasis on the application of the principles of Jesus to the social order. As a result of reference to the presbyteries, women may be admitted to the eldership of the church. The new Book of Common Order was adopted.

FINDS TOPICS IN ST. MARK'S GOSPEL

St. Andrew's Minister to Speak on Gospel Jesus Preached—Choir Rendering "Holy City"

Tomorrow, at St. Andrew's Presbyterian Church, the minister, Rev. H. P. S. Luttrell, B.A., will preach at the morning service on "The Gospel Jesus Preached" (Mark i, 14-15), and in the evening on "The Scribe Jesus Praised (Mark xii, 28-34).

In the morning the soloist will be E. D. S. Durrant, who will sing "Teach Me, O Lord," a composition of Giorandi. The choir will sing Elvey's anthem, "The Eyes of All Wait Upon Thee." In the evening the soloist will be Mrs. W. A. Jameson. The evening anthem will be "Still, Still With Thee," by Berridge, the solos to be taken by Miss Isabelle Crawford and Mrs. F. W. Hawes.

On Monday evening the choir, augmented to forty voices, will sing Alfred R. Gaul's sacred cantata, "Holy City." The choir will be assisted by Miss Isabelle Crawford (soprano), Mrs. F. W. Hawes (contralto), William Draper (tenor) and Arnold W. Trevett (baritone). Edward Parsons will preside at the piano and Jesse A. Longfield at the organ.

St. Andrew's Presbyterian Church
Rev. H. P. S. Luttrell, B.A.
Sunday School, 9:45 A.M.
Morning Service, 11 o'Clock—Sermon
"THE GOSPEL JESUS PREACHED"
Soloist, Mr. E. D. S. Durrant
Evening Service, 7:30—Sermon
"THE SCRIBE JESUS PRAISED"
Soloist, Mrs. W. A. Jameson

St. Andrew's Presbyterian Church
MONDAY EVENING
SACRED CANTATA
"HOLY CITY"
(Alfred R. Gaul)
Choir of 40 Voices, Assisted by
Isabelle Crawford (Soprano)
Alva Hawes (Contralto)
William Draper (tenor)
Arnold W. Trevett (baritone)
Edward Parsons at the Piano
Organist, Jesse A. Longfield
Collection

Louis A. Winner
Will Broadcast Over
CFCT
SUNDAY, OCTOBER 23
At 9:15 P.M.
"FREEDOM"

Sunday Night Lecture
at the
A. O. F. HALL
750 Cormorant Street
Subject
"The Meaning of the Unusual Condition Existing in the World, and Will It Soon End?"
Sunday, October 23, 7:30 P.M.
Pastor N. C. Erntson
Admission Free Public Invited

BRITISH ISRAEL
E. E. RICHARDS Will Give an Address on
"THE BRITISH ISLES AS THE SANCTUARY AND RALLYING PLACE OF ISRAEL UNDER THE NEW COVENANT—HENCE THE EMPIRE"
On Monday, October 24, at 8 o'Clock, in Campbell Building, Fort and Douglas Sts.
Victoria British-Israel Association
Castle Block, 635 Fort Street
TUESDAY, October 25, at 8 P.M.
A Lecture Will Be Delivered by A. W. ARNUP. Subject:
"ENGLAND—From the Viewpoint of the German Historian, Herr Dibelius"
A Lending Library for the Use of Members—Visitors Are Welcome.
A Lecture Over CKPC (730, V.E. 908), Sunday, at 5 o'Clock

PUBLIC LECTURE
on
"England Revisited"
Will Be Repeated by
DEAN QUAINTON
on
WEDNESDAY, OCTOBER 26, AT 8 P.M.
Admission, 25c—No Tickets Issued—Pay at the Door
Proceeds for Funds of the Women's Parish Guild

DEAN TO TAKE BOTH SERVICES

English Music Will Be Featured Tomorrow at Christ Church Cathedral

The services at Christ Church Cathedral tomorrow will be as follows: Holy communion at 8 and 9:30 o'clock, Matins at 11 and Evensong at 7:30. The Dean of Columbia will preach at 11 and 7:30 o'clock.

Special English music will be sung and played at both services. Motets by Attwood and Gibbons, Walmisley's Nunc Dimittis in D minor will be included, with voluntaries by Blow, Wesley, Frank Bridge and Sir Edward Bairstow, the recently-knighted organist of York Minster.

The church school will meet at 9:45 and 11 o'clock. Holy communion will be celebrated on Thursday at 8 o'clock and on Friday (St. Simon and St. Jude's Day) at 8 and 11 o'clock.

CHURCH NOTICES

CHRISTADELPHIAN

Christadelphian, Orange Hall, Courtney Street. Morning, 11. Evening, 7:30; subject, "Nebuchadnezzar's Dream." You are welcome.

LIBERAL CATHOLIC

Church of St. George, Clare Street. 11 a.m., Holy Eucharist. 7:30 p.m., Benediction, with address.

PRESBYTERIAN

St. Paul's Presbyterian Church, Victoria West. Minister, Rev. G. F. Cox. 11 a.m., "Happy Marriage Relationships." 3:30 p.m., St. Paul's Sunday school. 7:30 p.m., "Martin Luther." All strangers and visitors cordially welcome.

SPIRITUALIST

First Spiritualist Church, S.O.E. Hall. 3 and 7:30 o'clock. Rev. F. Frampton; messages. Public message circle, 926 Fort Street, Monday, 7:45 p.m.

THEOSOPHY

Monday, 8 p.m. Victoria Independent Theosophical Society, Jones Building, Fort Street. Public meeting for theosophical study. All welcome.

The Victoria Theosophical Society will hold a public meeting in Room 8, Metropolitan Block (opposite Postoffice), on Wednesday, 26th, at 8 p.m. Subject, "The Masters of Wisdom."

Anglican Services

Christ Church Cathedral
22nd Sunday After Trinity
Holy Communion—8 and 9:30 A.M.
Matins—11 A.M.
Preacher, The Dean of Columbia
Evensong—7:30 P.M.
Preacher, The Dean of Columbia
Church School
Senior, 9:45 A.M.; Junior, 11

St. Mary's Church
Elgin Road, Oak Bay (No. 1 Car)
Holy Communion, 8 A.M.
Matins and Sermon, 11 A.M.
Evensong and Sermon, 7 P.M.
Sunday School
Senior, 9:45 A.M.; Junior, 11 A.M.
Thursday, Holy Communion, 10:30 A.M.
Rector: Canon A. E. de L. Nunns, M.A.

St. John's Church
8 A.M.—Holy Communion
Celebrant
The Ven. the Archdeacon
11 A.M.—Morning Prayer
7:30 P.M.—Evensong
Preacher at Both Services
The Ven. Archdeacon Laycock
Organ Recital, 7:10 to 7:30, by G. J. Burnett, the Organist
Sunday School and A.Y.P.A. Bible Class at 10 A.M.

St. Saviour's Church
Holy Communion, 8 A.M.
Sunday School and Bible Class, 10 A.M.
Matins at 11 A.M.—Sermon
"THE OXFORD GROUP MOVEMENT: ITS ORIGIN AND PRINCIPLES"
Evensong—Sermon
"THE OXFORD GROUP MOVEMENT: ITS PRESENT AND PROBABLE PLACE IN THE CHURCH"

SCHEDULES RELEASED FOR 1932-33 RUGBY SEASON

5th Regiment Scores Victory Over C.P.S. In Senior Cage Loop

Baskets by Martin and Lynn Patrick in Dying Minutes Give Troops 23-19 Win Over Lumbermen—Navy and Bays Come Through

Breaking a deadlock with only a minute left as the result of baskets by Red Martin and Lynn Patrick, Fifth Regiment jumped into the win column in the senior men's "A" division in the Victoria and District Basketball League last night at the Victoria High School gymnasium by scoring a great victory over C.P.S., 23-21. Navy captured the opener in the men's senior "C" league by nosing out Normal School, 19-17, while the J.B.A.A. Whites chalked up their first win of the women's senior "B" schedule by waltzing to a 72-10 decision over Standard Steam Laundry.

Comparatively slow basketball marked the opening half of the senior "A" tussle. Neither team cut loose throughout this period, the result being that both squads only caged two baskets, while the lumbermen tossed in four fouls to take an 8-5 lead at the interval.

Lloyd Jones took Patrick's pass, seconds after the whistle sounded for the second half, to slice the lumbermen's lead, and then went in for Cudlip's rebound to put the troops out in front. McKenzie delighted the fans with a beautiful long shot from near centre to put the C.P.S. quintette out in the lead again. Peden and Patrick came through for baskets and then the latter accepted Cudlip's pass and increased the Regiment's lead. Martin put the troops further in the lead by taking Patrick's pass and scoring from the side court.

DEADLOCK SCORE

Again McKenzie brought the house down with a long-range shot, this time the ball ringing the hoop from the centre mark. Skillings and Davis dropped two more home and then Skillings tied the score at 19 all by converting two foul shots. The teams continued at a dizzy pace during the remaining few minutes, with the players on both sides missing many opportunities. Martin broke the deadlock and Patrick put the game in the cooler with another field goal, forty seconds from time.

Taking an 11-7 lead at the half-way mark, Normal School faltered in the last canto and dropped a hard-fought verdict to the Navy. The game was devoid of any good basketball, the players on both sides lacking experience. The sailors showed up much better in the second half and finally overcame their opponents' lead and squeezed through to victory with a basket to spare. Blacklock, with 8, and McDonald, with 5, were high for the sailors, while McKinley was high for the losers.

BAYS WIN

Playing a strong defensive game and making the best of their scoring chances, J.B.A.A. Whites proved too powerful for the Standard Laundry quintette. The first and second quarters were featured by close checking, the Bays holding a 6-2 lead at half time. The Spark sisters, Maude and Lucille, along with Eileen Essler and Gert Taylor, caged baskets in rapid succession to bring the Bays to victory in the last stanza. Hilda Scutt played well for the Laundry girls and dropped in five points in the second period.

Tommy Macedo refereed, and the teams follow:

Fifth Regiment—Jones (5), Cudlip (3), Caddell (2), Patrick (5), Martin (6), Peden (2), Sheppard, Brown.

C.P.S.—Wright, Butler (3), Harding, Skillings (5), McKenzie (7), Davis (4).

Standard Laundry—H. Scutt (7), H. Sargison, W. Varney (2), E. Ross, N. Rendle, N. Scutt, D. Rendle (1).

J.B.A.A. Whites—L. Spark (4), M. Spark (8), E. Matthews, G. Taylor (4), A. Lalonde (2), W. Forde, E. Essler (4), M. Edwards.

Normal School—Rutledge, Rogers (4), McKinley (7), Gale, Parsons (2), Kirk (2), Pritchard, Holtum (2).

Navy—Smith (2), Blacklock (8), Kostiuk (4), McGoldrick, Coomes, West, McDonald, Westover (5).

BLAKE LOSES TO FORSGREN AT MAT SHOW

Vancouver Grappler Takes Two Falls From Denver Man

Wrestling enthusiasts received full value for their money last night at the Pacific Stadium when Promoter Chilton staged four fast bouts of rough and rugged wrestling. Jack Forsgren, giant Swede from Vancouver, took the main event from Ronald Blake, of Denver, with two falls in the second and third rounds of their scheduled eight-round struggle. In the semi-wind-up Jack McLaughlin, of Vancouver, took the decision from Jack Slater, of Chicago, with straight falls in the third and fourth rounds. Spider Mascall defeated V. Blunt, and Lloyd Fenlon downed Reg. Hopkins in the preliminary bouts.

The bushy red beard of the giant from Denver afforded Forsgren plenty of chance to torment his opponent and swing him about the ring in the feature fixture on the card.

Blake opened the fight by taking the offensive and time and time again in the first round put the Vancouver grappler through plenty of punishment, but the big Swede, by pulling on Blake's beard, managed to break loose every time.

In the second round, the Denver boy tried for a body scissors and missed, and Forsgren, falling upon him pinned him with a body press.

Another miscalculated body scissors in the third round again afforded the Vancouver wrestler a chance and, sitting on Blake's shoulders, he managed to gain the second and deciding fall.

FAST BOUT

The semi-wind-up was by far the fastest bout on the card, and both Jack McLaughlin and the Chicago grappler showed themselves more than willing to mix things. After two rounds of even fighting, during which time both men absorbed plenty of punishment, McLaughlin knocked Slater groggy and then pinned him with a body press.

Slater came back hard in the fourth round, but another body press by McLaughlin near the end of the period eclipsed his hopes and ended the struggle.

Fenlon staged a great fight in the second preliminary to take the decision from Reg Hopkins with a body press in the second round.

Bert Lowe refereed the preliminaries, while Rocky Brooks handled the semi-wind-up and the main event.

Some Smart Headwork

IN the above picture is shown some excellent headwork in front of the Bournemouth goal when that team played the undefeated Brentford aggregation at Bournemouth, England, in a Third League match recently.

CHANGES MADE ON MAT CARD THIS EVENING

Whole New List of Bouts Substituted When Heavies Unable to Show

Due to other arrangements, a new complete wrestling card had to be substituted by Promoter Fred Richardson, for this evening, at the Tillicum gymnasium. The four heavyweights lined up for the original card, notified the local matchmaker that they would be unable to appear. In order not to turn down the public, four well-known mat men were signed for tonight's programme. Charlie Mason, Seattle, will tackle August Sepp, Bellingham, in the eight ten-minute-round main event; and Bunny Martin, Oakland, will face Bobby Byland, Minneapolis, in the five eight-minute-round semi-wind-up. Local preliminaries will open the show at 8:45 o'clock.

It has been a long time since Mason and Sepp have appeared, but both are popular with the fans, and are expected to give their best. The two middleweights for the semi-wind-up, Martin and Byland, have shown here several times during the last few months, and their methods in the ring have always met with the approval of the ringsiders.

Big Four Canadian Rugby Game to Feature Today's Sports

CANADIAN RUGBY

Big Four League

3:00—Victoria Capitals vs. Meralomas, Vancouver, Royal Athletic Park, in Big Four Canadian Rugby League match.

COAST LEAGUE FOOTBALL

First Division

3:00—Victoria West vs. Saanich Thistles, lower Beacon Hill Park. Referee, Saunders.

Second Division

3:00—Esquimalt vs. Victoria City, Heywood Avenue. Victoria West vs. Saanich Thistles, upper Beacon Hill Park.

VICTORIA AND DISTRICT LEAGUE

First Division

2:45—Jokers vs. Maccabees at Central Park.

JUNIOR LEAGUE

3:00—Jokers vs. Oaklands, Victoria West Park. First match of Lower Island Cup series.

BASKETBALL

(Y.M.C.A. Gymnasium)

7:30—Men's senior "B," Normal School vs. West Road.
8:15—Women's "B," Dad's Cookies vs. J.B.A.A. Blues.
9:15—Men's senior "B," Green Mill vs. First United.

WRESTLING

(At Tillicum Gym)

8:45—Charlie Mason, Seattle, vs. August Sepp, Bellingham, in eight ten-minute-round main event. "Bunny" Martin, Oakland, vs. Bobby Byland, Minneapolis, in five eight-minute-round semi-wind-up. Local prelim.

Tanforan Racing

SAN BRUNO, Oct. 21.—Race results at Tanforan track today follow:

First Race—Five and one-half furlongs:
Prince Bow (Sporri) $32.00 $14.00
Emery (Tilden) 4.80
Genevieve M (Critchfield) ....
Also ran: Miss Lucrece, Pretty Quick, Nappus, Runrow, Fly Fast, Silk Covering, Amable, Eudora C.

Second Race—Spreckels Course:
Vera Crofton (Humphries) ...$11.20 $4.80
Kislaf (Sylvia) 4.40
Watermark (Wright) ....
Also ran: Marmende, Alma Borland, Choice Caller, Laddie, Sedres, King X. Referee, Phil K. Serra.

Third Race—Spreckels Course:
Miss Cheyenne (Atkinson) ...$16.40 $6.00
Eskimo (Humphries) 5.60
Straightaway (Sielaff) ....
Also ran: Lamp Black, Bowcroft, Billy Doran, Shasta Broom, Gerard.

Fourth Race—Spreckels Course:
Sun K (Tilden) $32.00 $14.00
Hildur Rock (Fields) 3.40
Plain Clothes (Grayson) ....
Also ran: Beau Bon, Scutari, Manora, Dutch Uncle, Sesunda, Deep Beach, Savoyard, Maryse, Dianora.

Fifth Race—Mile and one-eighth:
Coat o' Mail (Humphries) $10.00 $5.20
My Own Lad (Richardson) 5.60
Richu (Allen) ....
Also ran: Saiona, Garnish, General Keeps, Wooly Moor, Air Dean.

Sixth Race—Mile and one-sixteenth:
Calome (Longdon) $6.40 $3.40
Shasta Star (Saunders) 3.40
Sandwrack (Fields) ....
Also ran: Panda, Jay Walker, Salisbury, Zevar.

Seventh Race—Mile and seventy yards:
Locket (Humphries) $15.20 $6.00
Diodoro (Sielaff) 12.00
June Moon (Taylor) ....
Also ran: Boomer Hills, Queen Ann, Windjammer, Facchina, Rufe McClain, Seth's Bacon, Torch, Prince Rock, Marecleal.

Eighth Race—Mile and seventy yards:
Uncle Herbert (Allen) $4.00 $2.80
Russeenee (Gardner) 3.40
Accordance (Pollard) ....
Also ran: Baby Leaves, Interfere, Celtic Queen, Polly Tech, Devolta.

Track, clear and fast.

OVERNIGHT ENTRIES

First Race—Spreckels Course:
Dublin Hills 112
Voltacast 104
Black Velvet 104
Rita Rose 104
Bud Elder 107
Bay Lad 114
Glad Effort 112
Dinerd 112
Wilson 105
Boot Top 106
Chub 107
Isleion 104

Second Race—Mile and one-sixteenth:
Huddersfield 100
Navy Girl 100
Jim's Dream 100
Fortunes Favorite 100
Lasrange 114
Argue 114
On the Job 114
El Cheevito 105
Brown Thistle 108
Hee 114
Chuno 114
Dark Ray 106

Third Race—Mile and one-sixteenth:
Mr Posts 106
Hootinany 114
Voltear 109
Melodron 100
Oakpont 108
Washington Rose 109
Quick Return 109
Lieut. Kelly 111
Kischef Macher 114
Christie Flanagan 109
Sour Mash 109
Tommie Kirnan 103

Fourth Race—Mile and seventy yards:
Aggie Sier 110
Paige 111
Indian Game 107
Shaver 108
Jeu de Bar 106
Salona 111
Charming Homme 113
Piracy 107
Black Fool 108
San Clemente 113

Fifth Race—Six furlongs:
Jim Dandy 100
Lislele 109
Las Palmas 106
(a) Trombone 108
Board Walker 102
Sharp Thoughts 104
Sunday 103
(a) Polydorus 118
(a) Bartelstein entry.

Sixth Race—Mile and seventy yards:
Luke Connell 105
Performance 100
High Shot 111
Voltina 108
Kata A 102
Kapena 118
Loversell 114
Princess Val 102
Fair Mole 100
Manitobian 100
Dupee 101
Meadow Boy 107
Proud Hills 112
Donald Lad 107

Seventh Race—Mile and one-sixteenth:
Seth's Home 109
Old Depot 105
Prefer 102
Prince Pest 102
Mild 106

Eighth Race—Mile and seventy yards:
Gallinela 102
Longus 111
Guide Right 111
Madam Queen 107
Sophist 103
Ruby Rock 106
Montanero 118
Honeina 109
Bon Moon 119
Eskimo 111
Tack 111

FOURTEEN SQUADS TO SEE ACTION IN OPENING TUSSLES

Wanderers to Face J.B.A.A. and Navy to Oppose Scottish in Senior Division Openers—Militia Teams to Meet Armistice Day for Lieutenant-Governor's Cup—Great Season Expected

Fourteen of the seventeen teams entered in the various divisions of the Victoria Rugby Union will start off on their titular campaigns Saturday, November 5, according to the schedules released yesterday by officials of the local association. Fifteens in the senior "A," senior "B," a new division this year, and the intermediate league will be seen in action on the opening day. The same senior squads will go after the championship, while seven clubs will make their bow in the senior "B" section, and five have entered for the intermediate scramble. Grounds and referees for the first fixtures of the schedule will be announced at a later meeting of the Rugby Union.

Armistice Day, November 11, which falls on a Friday this year, will see the two militia fifteens, Canadian Scottish, last year's city champions, and the 5th Regiment, clashing at the Royal Athletic Park in a sudden death match for the cup donated by Lieut.-Governor Fordham Johnson. This game will be one of the highlights of the season, and a record crowd is expected at the enclosure to watch the aggregations battle for the handsome trophy and the inter-militia championship.

SENIOR OPENERS

Oak Bay Wanderers will clash with Coach Bob McInnes and his J.B.A.A. fifteen in one of the opening senior fixtures, and Canadian Scottish will battle the Navy. Fifth Regiment, the other club, have drawn a bye and will not appear in action until they clash with the Scottish on Armistice Day.

In the senior "B" division, Victoria College will oppose Oak Bay Wanderers, while the Garrison entry will tackle J.B.A.A. and Canadian Scottish will measure strength with the 5th Regiment. Navy has drawn a bye. This league will be played in two halves, the winners of the first clashing with the second half champions for the honors on March 4.

University School are drawn against Victoria College in the opening rounds of the intermediate league, and the 5th Regiment faces Oak Bay Wanderers. Canadian Scottish will be idle until the following week. The teams will play their schedule in two halves with the two winners fighting it out for the championship and the Heyland Cup which goes along with it. The play-off will be staged on April 8.

PLAY OFF FOR TITLE

Teams in the senior division will battle for the Barnard Cup, symbolic of the honors. The first half of the schedule will end December 3 and the second half on January 21, the final play-off being carded January 28. Following this a knockout series will be held for possession of the Cowichan Cup, which has been handed over to the senior league this season.

Complete schedules follow:

BARNARD CUP

Senior "A"—First Half

Nov. 5—Wanderers vs. J.B.A.A., Navy vs. Scottish.
Nov. 11—Scottish vs. 5th Regiment.
Nov. 12—Navy vs. Wanderers.
Nov. 19—Navy vs. 5th Regiment, Scottish vs. J.B.A.A.
Nov. 26—Scottish vs. Wanderers, 5th Regiment vs. J.B.A.A.
Dec. 3—5th Regiment vs. Wanderers, J.B.A.A. vs. Navy.

Second Half

Dec. 10—Wanderers vs. J.B.A.A., Navy vs. Scottish.
Dec. 17—Scottish vs. 5th Regiment, Navy vs. Wanderers.
Dec. 31—Navy vs. 5th Regiment, Scottish vs. J.B.A.A.
Jan. 14—Scottish vs. Wanderers, 5th Regiment vs. J.B.A.A.
Jan. 21—5th Regiment vs. Wanderers, J.B.A.A. vs. Navy.
Jan. 28—First half winners vs. second half winners.

Senior "B"—First Half

Nov. 5—Victoria College vs. Wanderers, Garrison vs. J.B.A.A., Scottish vs. 5th Regiment.
Nov. 12—Scottish vs. Navy, Garrison vs. Wanderers, Victoria College vs. 5th Regiment.
Nov. 19—Victoria College vs. Navy, 5th Regiment vs. Garrison, Scottish vs. J.B.A.A.
Nov. 26—Victoria College vs. Scottish, Garrison vs. Navy, J.B.A.A. vs. Wanderers.
Dec. 3—Victoria College vs. J.B.A.A., 5th Regiment vs. Navy, Wanderers vs. Scottish.
Dec. 10—Victoria College vs. Garrison, 5th Regiment vs. J.B.A.A., Navy vs. Wanderers.
Dec. 17—Garrison vs. Scottish, Navy vs. J.B.A.A., 5th Regiment vs. Wanderers.

Second Half

Dec. 31—Victoria College vs. Wanderers, Garrison vs. J.B.A.A., Scottish vs. 5th Regiment.
Jan. 14—Scottish vs. Navy, Garrison vs. Wanderers, Victoria College vs. 5th Regiment.
Jan. 21—Victoria College vs. Navy, 5th Regiment vs. Garrison, Scottish vs. J.B.A.A.
Feb. 4—Victoria College vs. Scottish, Garrison vs. Navy, J.B.A.A. vs. Wanderers.
Feb. 11—Victoria College vs. J.B.A.A., 5th Regiment vs. Navy, Wanderers vs. Scottish.
Feb. 18—Victoria College vs. Garrison, 5th Regiment vs. J.B.A.A., Navy vs. Wanderers.
Feb. 25—Garrison vs. Scottish, Navy vs. J.B.A.A., 5th Regiment vs. Wanderers.

HEYLAND CUP

Intermediates—First Half

Nov. 5—University School vs. Victoria College, 5th Regiment vs. Oak Bay Wanderers.
Nov. 12—Oak Bay Wanderers vs. University School, 5th Regiment vs. Canadian Scottish.
Nov. 19—Victoria College vs. 5th Regiment, Canadian Scottish vs. Oak Bay Wanderers.
Nov. 26—University School vs. Canadian Scottish, Victoria College vs. Oak Bay Wanderers.
Dec. 3—Canadian Scottish vs. Victoria College, University School vs. 5th Regiment.
Dec. 10—University School vs. Victoria College, 5th Regiment vs. Oak Bay Wanderers.
Dec. 17—Oak Bay Wanderers vs. University School, 5th Regiment vs. Canadian Scottish.
Dec. 31—Victoria College vs. 5th Regiment, Canadian Scottish vs. Wanderers.
Jan. 14—University School vs. Canadian Scottish, Victoria College vs. Oak Bay Wanderers.
Jan. 21—Canadian Scottish vs. Victoria College, University School vs. 5th Regiment.

Second Half

Jan. 28—University School vs. Victoria College, 5th Regiment vs. Wanderers.
Feb. 4—Wanderers vs. University School, 5th Regiment vs. Scottish.
Feb. 11—Victoria College vs. 5th Regiment, Scottish vs. Wanderers.
Feb. 18—University School vs. Scottish, Victoria College vs. Wanderers.
Feb. 25—Scottish vs. Victoria College, University School vs. 5th Regiment.
March 4—University School vs. Victoria College, 5th Regiment vs. Wanderers.
March 11—Wanderers vs. University School, 5th Regiment vs. Scottish.
March 18—Victoria College vs. 5th Regiment, Scottish vs. Wanderers.
March 25—University School vs. Scottish, Victoria College vs. Wanderers.
April 1—Scottish vs. Victoria College, University vs. 5th Regiment.

LARGE FIELD TO TEE OFF IN CUP GOLF

Eighty-Nine to Go After Uplands Trophy Tomorrow—Play on Handicap

Play for the Uplands Cup will start at the Uplands Golf Club tomorrow with the first round scheduled. The competition will be over thirty-six holes of medal play, with full handicap allowance. The thirty-two low scores and ties will be eligible for the second round, which will be played on the following Sunday. Jimmy Randall is defending the trophy, play for which has drawn eighty-nine entries.

The draw follows:

8:00—James Randall and E. Badminton.
9:00—H. O. English, D. R. Hurdle and N. S. Mitchell.
9:05—A. Dowell, E. J. Diespecker and Tom Woolison.
9:10—Leslie Fox, H. S. Beckton and A. D. Tripp.
9:15—E. Mackenzie-Grieve, George Pretty and C. N. Westwood.
9:20—Frank H. Partridge, Captain W. E. Tapley and J. V. Barnes.
9:25—Frank McQueen, T. R. Hendershot and J. H. McConnell.
9:30—A. D. Findlay, D. McDiarmid and F. C. Holden.
9:35—W. Wilkie, Roy Harris and R. A. Semple.
9:40—R. L. Challoner, L. Glazan and J. R. Angus.
9:45—W. Herbert, Hon. R. W. Bruhn and T. S. Whittemore.
9:50—P. Philip, C. Tyrell and E. Davis.
9:55—D. Randall, D. A. Macdonald and R. Morrison.
10:00—Major W. C. Angus, F. C. Dillabough and A. Youngman.
10:05—G. S. Carr, J. R. Hibberson and Allan Craig, Sr.
10:10—Don Davis, A. Woodcroft and S. C. Trerise.
10:15—T. G. Harris, A. H. Sutherland and A. E. Irish.
10:20—S. Jones, Jr., E. Hanbury and D. A. McInnes.
10:25—J. B. Lambert, A. S. Balcom and A. D. Macey.
10:30—James Ellis, F. L. Leslie and J. S. MacLennan.
10:35—W. F. Kennedy, Major H. J. Norman and Major F. V. Warner.
10:40—C. B. Fisher, Allan Craig, Jr., and H. Barnes.
10:45—D. Drake, Edgar Jones and L. Moser.
10:50—G. R. Naden, R. E. Tebo and J. E. Lane.
10:55—William B. Lambert, Chas. H. Thomas and R. B. Elliott.
11:00—D. Nairne, Wyman L. Lammers and H. Firth.
11:05—E. Stewart, W. F. Masters and F. Lewin.
11:10—A. J. Watson, W. Thacker and T. V. LeHuray.
11:15—A. O. Carlson, A. Tyrell and W. E. Cook.
11:20—Alan Riches, L. B. Trimen and D. Fletcher.

Imaginative Young Lady: Suppose a fairy should appear and offer you three wishes. What would you do?

Practical Young Man: I'd sign the pledge.

'Flu Attacks City's Ranks; Match With Dockers Postponed

WITH seven players on the Victoria City's football eleven ill with influenza, the First Division fixture in the Pacific Coast League against Esquimalt this afternoon at Heywood Avenue Park has been postponed, according to the announcement made by league officials yesterday. Squads representing the same two clubs in the Second Division will appear on the Heywood Avenue pitch in a regular league fixture, commencing at 3 o'clock.

ENGLISH XI OPENS TOUR DOWN UNDER

Score 334 Runs for Eight Wickets—Nawab of Pataudi Makes 166

PERTH, Australia, Oct. 21 (CP).—Opening their first game in Australia against West Australia here today, the M.C.C. scored 334 runs for eight wickets before declaring. The match was played under clear skies before 3,000 spectators and the pitch was in fine condition.

D. R. Jardine, M.C.C. captain, won the toss and elected to bat first. The English team was not exceptionally brilliant, about one-half of their runs being scored by the Nawab of Pataudi.

With characteristic wrist work, the Nawab knocked up 166, being at the wicket four hours and twelve minutes. His footwork was the object of much applause, but he was fortunate in escaping from four chances offered the Antipodeans. The veteran batsman Sutcliffe batted 54, including four fours.

The first test match is to be played at Sydney on November 24.

BILLIARDS

With Jim Thornborrow scoring a twenty-six-point victory over Turner in the last match of the evening, Pro Patria's cue squad chalked up its second straight win in the "A" Division of the Interservice Billiard League by taking Veterans of France into camp, 717-703.

Scores follow:

Pro Patria		Vets of France	
Oaks	217	Dunlop	250
McKittrick	250	Crawford	229
Thornborrow	250	Turner	224
Total	717	Total	703

WOMEN BOWLERS CLOSE SEASON AT C.P.R. CLUB

The women of the Canadian Pacific Lawn Bowling Club held a supper and prize distribution at the C.P.R. clubhouse Monday. The color scheme was yellow chrysanthemums and pink dahlias for table decoration. The honorary president, Mrs. Neurotsis, and honorary vice-president, Mrs. J. H. Alexander, were present.

Mrs. Neurotsis presented the prizes in the Macdonald competition for doubles: First, Mrs. A. Jones and Miss Richards; second, Mrs. D. Jones and Mrs. Austin.

Mrs. Alexander presented the Alexander Cup for singles: First, Mrs. A. Jones; second, Mrs. J. Owens.

Rink game won by: Mrs. D. Jones, Mrs. Owens, Mrs. Armstrong and Mrs. Robertson. Mrs. Neurotsis kindly donated a cup for competition for next season.

Following supper, bridge was played, the prizes being won by: First, Mrs. Armstrong; consolation, Miss Hearn.

Building activity is growing in parts of France.

BELIEVE IT OR NOT - - - - - - - *By Ripley*

EXPLANATION FOR YESTERDAY'S RIPLEY CARTOON

Platinum—Pure platinum is a metal of extraordinary malleability and ductility. It is so extraordinarily malleable that a cubic inch weighing about twelve ounces avoirdupois could be beaten into a wire so fabulously fine as to be practically invisible, and sufficiently long to encompass the earth's equator twice.

Please address all queries to Cartoonist Ripley, c/o King Features, New York City, N.Y.

SENIOR 'B' CAGERS WILL SHOW WARES

Three Games Carded at "Y" Gymnasium This Evening in Basketball Loop

Senior "B" quintettes will hold the spotlight in the Victoria and District Basketball League, this evening, at the Y.M.C.A. gymnasium, at 7:30 o'clock. Two first class tussles are carded in the men's division, while the other will bring together two strong fair sex squads. Normal School will face West Road, last year's champions, in the opener, while Dad's Cookies will tangle with the J.B.A.A. Blues in the second game in the women's division. Green Mill and First United will fight it out in the last attraction on the card. Tommy Macedo will referee the three games.

The suburbanites will be after their second win of the season, at the expense of Normal School. The students dropped a tough argument to First United last week, after a thrilling exhibition, in which eight players were sent off the floor for personals. Determined to keep right on the heels of the league-leading Rayshine squad, Dad's Cookies will be at full strength against J.B.A.A. Cookies showed fine form last week in trimming Standard Steam Laundry, while the Bays were humbled by Rayshine after a hard-fought exhibition.

Happy over their brilliant win last week over Normal School in one of the most thrilling games seen at the "Y" gym for a long time, First United are going out after their second straight victory. The churchmen finished with two men in uniform against the students, but came through despite the odds.

LAWN BOWLERS CLOSE SEASON

C.P.R. Club Holds Presentation of Prizes and Smoker at Clubrooms

The men's section of the Canadian Pacific Lawn Bowling Club held its closing meeting and presentation of prizes Tuesday at the C.P.R. clubrooms.

During the evening the following prizes were presented:

Club Singles: First, J. Johnston; second, J. Owens.

Club Doubles: J. Bellanger and P. Harris.

Club Rinks: A. Broderick, A. Wallace, J. Johnston, J. Raeside (skip).

The following were elected delegates to the Greater Victoria District Lawn Bowling Association: W. Armstrong, D. Breconridge, J. Bellanger, G. B. Dixon and T. H. Hayne.

Following the distribution of prizes a smoking concert was held and brought a most successful season to a close.

More new building has been started in Chile recently than for some time

TWENTY-TWO TEAMS ENTER BADMINTON LEAGUE

Three Teams Will Again Form First Division of Loop

Duncan, Garrison and Willows Entered—Four Strong Teams Will Play in Second Section—Seven Squads in Third and Eight in Fourth—Start Early Next Month

The Lower Island Badminton League will start the season on November 1 with games in the Third and Fourth Divisions, Divisions One and Two starting a week later, it was announced by Secretary Terry Peers yesterday. The following are the teams which will compete in the different divisions:

First Division: Duncan, Victoria Garrison and Willows.

Second Division: Duncan, Victoria, Garrison and Willows.

Third Division: J.B.A.A., North Saanich, Brentwood, Duncan, Victoria and Lake Hill.

Fourth Division: J.B.A.A., Alpha, North Saanich, Y.M.C.A., Hillcrest (No. 1), Hillcrest (No. 2), Lake Hill and H.B. Beavers.

SAME FIRST DIVISION

The First Division will be the same as last year, but with the entry of the strong Victoria Badminton Club a four-team Second Division will function.

The Third Division comprises seven clubs, with three new clubs entered—Lake Hill Badminton Club, the Victoria Badminton Club and Brentwood. Duncan and Beavers also have a team in this division.

The Fourth Division has eight teams, with two new clubs entered—the Y.M.C.A. and North Saanich. Section Two of the Fourth Division, which is ably run by N. R. Staples, of Duncan, comprises seven clubs in the Cowichan and Newcastle district, namely: Chemainus, Duncan, St. John's, Y.P.L., Cowichan, South Cowichan and Ramblers.

If it can possibly be arranged, a picked team from the Lower Island Badminton League will travel to Duncan on November 6 to play an exhibition game against a Cowichan and Duncan picked team.

GAME GROWING FAST

Badminton has grown immensely in all parts of the Dominion, and of late league play has become very popular, as it gives the weaker players and beginners a chance to play with the top-notchers and helps them to improve their play.

Last year the Crusaders Badminton Club of Victoria made a trip up the Island, visiting Parksville, Courtenay, Port Alberni, Nanaimo and various other places. The players they took were some of the best in the district. They helped badminton considerably, and with this object in view, the Lower Island Badminton League will endeavor to have a similar team travel to these towns to help carry on the good work. Of the total number of players in the city, which must reach into the thousands, 600 are playing in league competitions.

MEN'S HATCHWAY UNDERWEAR
Union Suits—Winter Weights
$1.95 $2.50 $3.00
Price & Smith, Ltd.
614 YATES STREET

CANADA'S FINEST CIGAR

THE PUNCH PANETELA TEN CENTS
PUNCH CIGAR

PEDEN AND PARTNER GO INTO LEAD

Local Boy and Fielding Out in Front in Montreal Bike Race

MONTREAL, Saturday, Oct. 22 (CP).—If any fans were wondering whether anything had gone wrong with the driving power in William "Torchy" Peden's giant legs, he convinced them last night there was no cause for worry. Riding like a demon through the night, the Victoria redhead, ably backed by his partner, Reggie Fielding, of Toronto, made up a deficit of four laps on the field to capture first place as the teams this morning began the crueial day. The race ends at 11 p.m. tonight.

At 1 a.m., Peden and Fielding were on top, tied in distance with Baggio and Lands, who held the lead last night, but outstripping them in sprint points by the margin of 455 to 278. Stubecke-Zach were next, a lap behind; and Gadou and Beckman fourth, two laps behind. The top teams had traveled 2,021 miles and eight laps since the race began early Monday morning.

LOCAL BOYS OUT

At the beginning of the night's jamming Polly Parrott and Lou Rush, of Victoria, were trailing McNamara and Petri by a lap in last position. But with the start of the first jam of the night the green-shirted youngsters began to ride, and until midnight they battled the veterans lap for lap. Despite their game showing, however, midnight found them still lacking the essential lap and they were forced to retire.

Standing at 1 a.m. follows:

	Miles	Laps	Pts.
1. Peden-Fielding	2,121	8	455
2. Baggio-Lands	2,121	8	278
3. Stubecke-Zach	2,121	7	348
4. Gadou-Beckman	2,121	6	364
5. Crossley-Audy	2,121	5	343
6. Hill-Bartell	2,121	3	283
7. McNamara-Petri	2,121	2	246

NEW YORK MONEY

NEW YORK, Oct. 21.—Call money steady. High, 1 per cent all day.

Time loans steady: Sixty to 120 days, 1; five to six months, 1 1-4 per cent; prime commercial paper, 1 3-4.

Bankers' acceptances easy; thirty days, 5-8 to 1-2; sixty to ninety days, 5-8 to 1-2; four months, 3-4 to 5-8; five to six months, 1 to 7-8.

Insist on "GRANT'S BEST PROCURABLE"—The Original
For Sale at Vendors or direct from "Mail Order Dept." Liquor Control Board, Victoria, B.C.
GRANT'S
"BEST PROCURABLE"
PURE SCOTCH WHISKY
RICHEST IN FINEST HIGHLAND MALT
Bottled and guaranteed by William Grant & Sons Limited Glenfiddich and Balvenie-Glenlivet Distilleries, Dufftown & Glasgow, Scotland.
This advertisement is not published or displayed by the Liquor Control Board or the Government of British Columbia.

Sport Center of Neighborhood

Dad of Six Builds Equipment for Backyard Playground

By GARRY C. MYERS, Ph.D.

This backyard playground equipment was built by William C. Reeser, of Cleveland Heights, O., a suburb of Cleveland. The total cost of the materials was $40. Mr. Reeser is a teacher in a Cleveland high school.

The Reesers have six children, three boys and three girls. The girls are aged thirteen, fifteen and eight; the boys are ten, eight and six. Notice that there is a pair of twins.

This playground is a centre for the immediate neighborhood. Mr. and Mrs. Reeser say that the neighbors' children help to educate their children by sharing in the pleasures of this playground.

In addition to their regular school work the children are taking music lessons, and the family is looking forward to the time when they can form an orchestra—the Reeser family orchestra.

Both parents in this family are college trained, Mrs. Reeser in home economics and Mr. Reeser in technical work of Chicago University. They have turned their educational training to happy, useful living.

BOWLING

SENIOR CITY TENPIN LEAGUE

Colonist—D. Clarke, 484; H. Pickup, 492; W. Norris, 506; A. Hewkins, 504; C. Chislett, 601. Total, 2,589.

Jokers—R. Wilson, 546; A. Falk, 573; A. Riddell, 506; J. Quinn, 523; A. Porter, 538. Total, 2,698.

Jokers won two.

James Island — W. Talbot, 499; W. Mitchell, 473; R. H. Lyons, 530; H. Moulton, 580; J. Huxtable, 601. Total, 2,673.

Victoria Shoe Repairers—A. Milligan, 584; F. Moore, 491; A. Manson, 515; J. Simpson, 443; A. Benn, 573. Total, 2,574.

Jamee Island won two.

COMMERCIAL TENPIN LEAGUE
"C" Section

Mineralites—R. W. MacKenzie, 506; A. Nunn, 401; H. Hoge, 372; E. Wilmute, 410; low score, 390; handicap, 48. Total, 2,128.

Greer's Men's Wear—E. Stewart, 595; R. Lidstone, 206; A. Caddell, 281; I. Strickland, 336; H. Jealouse, 462; V. Baines, 567; handicap, 206. Total, 2,628.

Greer's Men's Wear won three.

Lumberjacks—D. Mowat, 287; P. E. McCarter, 516; F. W. Wilfert, 405; C. C. Durant, 287; A. W. Millar, 440; low score, 116; handicap, 361. Total, 2,522.

B.C. Electric Railway—J. Casey, 530; J. Beaney, 469; J. Pye, 467; D. Easler, 207; W. Flack, 289; W. Mowat, 267; handicap, 223. Total, 2,561.

B.C. Electric Railway won two.

Quarter Cab—V. Edgelow, 406; S. Sangster, 416; T. Nauton, 315; C. Tannock, 399; H. Bjorn, 226; handicap, 275. Total, 2,241.

Macdonald's—F. Ray, 530; F. Smith, 237; O. Lard, 493; J. Colline, 308; F. Young, 580; J. Leetham, 316; handicap, 162. Total, 2,629.

Macdonald's won three.

B.C. Telephone—J. Potts, 474; J. Eaen, 544; A. Heathcote, 538; H. Hornby, 520; W. Smith, 451; handicap, 207. Total, 2,734.

Bye. B.C. Telephone won three.

WOMEN'S COMMERCIAL FIVEPIN LEAGUE

Rockets—L. Devereaux, 226; J. Lumley, 369; C. Spouse, 235; J. Bass, 214; D. Guelpa, 420. Total, 1,879.

Rangers—B. Ray, 207; A. Newell, 492; A. Ray, 478; I. Deakin, 513; D. Thomas, 494. Total, 2,184.

Rangers won three.

Kresge's Fountain Staff — M. Tindley, 224; M. Hoge, 258; M. Meeking, 320; B. Ramsay, 348; F. Pascoe, 365. Total, 1,626.

Marionette No. 2—H. McKee, 257; M. Pye, 465; G. Douglas, 286; V. McNaughton, 263; V. Reid, 250. Total, 1,890.

Marionette No. 2 won two.

Happy Rollers—M. Lindley, 565; I. McDowall, 284; F. Hutchinson, 510; M. Shemilt, 514; P. Rawlings, 554. Total, 2,527.

Happy Rollers won three by default.

NEW METHOD LAUNDRY FIVEPIN LEAGUE

Finishing Dept.—Miss Lightfoot, 380; M. Moser, 224; J. Crowther, 359; F. Coe, 371; E. Duncan, 270. Total, 1,604.

Office Staff—C. Murray, 234; M. Moore, 401; H. Irvine, 276; G. Elliott, 441; low score, 177. Total, 1,731.

Office Staff won three.

Production — R. Lamb, 540; J. Smith, 521; W. Arden, 511; Stan Jones, 415; S. Sweinam, 445. Total, 2,532.

Salesmen "B"—A. Mair, 514; J. Hartley, 291; C. Slade, 296; A. Speller, 816; A. Dunderdale, 815. Total, 2,534.

Salesmen "B" won two.

Executives—W. F. Pinfold, 528; A. P. Pinfold, 438; E. Meadows, 503; J. Imrie, 506; P. A. Gibbs, 499. Total, 2,485.

Salesmen "A"—W. Jones, 452; D. Pye, 461; W. Waters, 536; T. Collier, 493; Wilf Jones, 422. Total, 2,765.

Salesmen "A" won two.

Flatwork Dept.—M. Trevor, 349; A. Rhodes, 284; M. Mair, 410; low score, 249; low score, 248. Total, 1,441. Bye.

CIVIL SERVICE FIVEPIN LEAGUE

Cruisers — Gordon, 442; Hodgins, 261; Barnes, 458; Robertson, 390; Sheldon-Williams, 295. Total, 1,976.

Opacs—V. M. Gallon, 478; H. Cockin, 492; J. Grant, 487; K. McConnel, 511; W. R. Tait, 471. Total, 2,440.

Opacs won three.

FOOTBALL LINE-UPS

Jokers Juniors—Baxter, L. Kennedy, Rickinson, Smith, Musgrave, Les Kennedy, Gelling, Robinson, Stevens, Brown and Haines. Reserve: Chappele.

Jokers Seniors — Rogers, Rivers, Cann, Stofer, Sage, Anderson, Murray, Hillier, Telfer, J. Viggers and Collins. Reserves: Petford and McClimon.

Players are asked to meet at Central Park at 2:15 o'clock.

Line-ups of teams for today's football fixtures follow:

Victoria West (Second Division) —Dakers, A. Geoghean, J. Price, J. Cosler, A. Poynts, Williams, D. Jack, E. Chesworth, Noble, Luxton, Caldwell, Lamble, Blake, Levy, Stewart and G. Jack. Players to meet at upper Beacon Hill grounds at 2:15 o'clock.

Woman Angler Lands Forty-Three-Pound Spring on Fly

FISHING at Cowichan Bay yesterday, Mrs. E. S. Tait, wife of Dr. Tait, is believed to have established a record for fly fishing on the Island when she landed a forty-three-pound spring salmon. Mrs. Tait was fishing with her brother-in-law, Ernie L. Tait, when she hooked the large member of the finny tribe, and for one hour and thirty minutes played the monster before she could get it into the boat. The size of the fish is remarkable, and the feat even more so when it was landed on an eight-ounce Hardy rod with a fine gut trout leader, and thirty-five yards of trout line with forty yards of backing. A Campbell River bucktail fly was used. This is easily the largest fish ever taken at the bay on a fly, and local sportsmen declare it the largest ever taken on Vancouver Island. The fish will be on display today at Fox's store on View Street.

LEITHAM TO RISK TITLE

Canadian Bantam Champ Will Meet Franke Wolfram on Nov. 7

MONTREAL, Oct. 21 (CP).—Winnipeg is to see the Canadian bantamweight champion in action in a title bout on November 7, it was announced here today.

Bobby Leitham, of Verdun, Que., who took the title from Art Giroux a year ago, has been signed for a fifteen-round battle to a decision against the Western challenger, Frankie Wolfram, at the Manitoba capital. The Verdun boy won the title on a foul in the fifth round of a match here a year ago from Giroux and confirmed his right to hold it by granting Giroux a return match last June and knocking him out in the sixth round.

5th Regiment to Face College in Practice Fixture

A practice Rugby fixture between the 5th Regiment and Victoria College, senior "B" division fifteens, will be held this afternoon at the Victoria High School grounds at 2:30 o'clock. The following players are asked to turn out for the 5th Regiment: McConnan, Levy, Leeson, Moore, Williams, Spencer, Phyllian, Fleming, Denbigh, Chambers, Bradford, A. Gaunt, Barker, Price, Caddell, Rowlands, Buelpa, Dickinson, Johnson, Rogerson, Crawford, Piddington, Lytton, McLean and Barlow.

Two Dead From Engine Explosion

DYMENT, Ont., Oct. 21 (CP).—Fireman J. O'Flaherty, seriously injured when the boiler of a freight train engine on the Canadian Pacific Railway exploded near here yesterday, died in hospital late today. Myer Harris, veteran engineer, was killed, and William Patterson received severe burns and leg fractures when the engine was hurled from the tracks. Patterson's condition was reported as favorable by hospital authorities.

Bat Battalino Badly Beaten By Chicagoan

CHICAGO, Oct. 21 (AP).—Barney Ross, Chicago youngster, bounding along to a match for the lightweight boxing championship, skidded over Bat Battalino, battle-scarred warrior from Hartford, Conn., easily in a blistering ten-round battle in the Chicago Stadium tonight.

Step Nearer the Crown

KID Chocolate, sleek little Cuban negro, at right, swings with his right as Lew Feldman, of New York, covers up in the fifth round of their fight at Madison Square Garden, New York, which ended in Chocolate's victory by way of a technical knockout. By his victory, the negro won recognition in New York State as featherweight champion.

Large Number Will Take Part in Big Water Gala Monday

Complete Entry List and Events Released—Fine Fields Entered in All Fifteen Events—Art Stott Will Show Wares From Diving Board

The complete list of entries and events for the water gala to be held at the Crystal Garden Monday night at 7:30 o'clock under the auspices of the Vancouver Island Swimming League were released yesterday. Fifteen events have drawn large entries and some keen competition is expected.

All the best swimmers in the city and district have entered. Art Stott, a member of Canada's Olympic swimming team, will be seen in action for the first time since he arrived back from Los Angeles, and his diving performance will be watched with interest.

THE ENTRY LIST

Entry list and programme follow:

Women's 50 yards free style—Lilian Stokes and Beth Stewart (C.G.); T. Ridout and D. Dale-Johnson (V.A.S.C.); Ruby Davidson, Madge Carter and Ester Forde (Y.M.C.A.).

Men's 100 yards free style—William Cooper and Douglas Peden (C.G.); I. Fuller and D. Cameron (V.A.S.C.); Percy Riddle, C. Usher and E. Roskelly (Y.M.C.A.).

Girls under 14 years, 50 yards free style—Yvonne Squire and Anna Peden (C.G.); R. Saunders, H. Manning and M. Trump (V.A.S.C.); Helen Unsworth, Audrey Adam and Patsy Swift (Y.M.C.A.).

Boys under 14 years, 50 yards free style—A. Gower (C.G.); L. Mathews, H. Rowall and J. Mathews (V.A.S.C.); A. McKim, Ted Blenkinsop and W. Graham (Y.M.C.A.).

Women's 100 yards back stroke—E. Peden (C.G.); Carrie Grey, Helen Unsworth and Molly Unsworth (Y.M.C.A.).

Men's 100 yards back stroke—R. Shade and "Bill" Simpson (C.G.); G. Lane (V.A.S.C.); D. Walker and D. Davidson (Y.M.C.A.).

Women's diving—E. Peden (C.G.); L. Cameron and M. Trump (V.A.S.C.); Kewpie Unsworth and Phoebe Hamilton (Y.M.C.A.).

Boys under 16 years, 50 yards free style—W. Squire (C.G.); Rev. Honour and H. Paterson (V.A.S.C.); Jack Mutton, E. Bucklin and W. Clarke (Y.M.C.A.).

Girls under 16 years, 50 yards free style—E. Merriman and L. Fancett (C.G.); L. Cameron and H. Wright (V.A.S.C.); G. Adam, S. Swift and Betty Sheperd (Y.M.C.A.).

Men's 200 yards free style—R. Shade (C.G.); R. Mathewson (V.A.S.C.); Denny Walker, E. Roskelly and H. King (Y.M.C.A.).

Women's 100 yards free style—E. Peden and L. Fancett (C.G.); T. Ridout and N. Bone (V.A.S.C.); R. Davidson and O. Kennedy (Y.M.C.A.).

Men's fancy diving—P. Bond, A. Stokes and G. Andrews (V.A.S.C.); A. Stott and K. Billingsley (Y.M.C.A.).

Women's 100 yards breast stroke—L. Stokes and E. Peden (C.G.); H. Wright (V.A.S.C.); G. Adam, K. Unsworth and Barbara Hutchinson (Y.M.C.A.).

Men's 100 yards breast stroke—E. Peden and Stanley Stewart (C.G.); G. Lambert (V.A.S.C.); R. McMillan, R. Stark and A. Stott (Y.M.C.A.).

Mixed relay—C.G., V.A.S.C., Y.M.C.A.

EASTERNERS WINS FIRST GAME EASILY

Mimicos Defeat Winnipeg Argos in Opening Box Lacrosse Finals

MAPLE LEAF GARDENS, TORONTO, Oct. 21 (CP).—Battering down a shaky Western defence, Mimico Mountaineers, Eastern Canada representatives, brought their high-powered scoring guns into action here tonight to take the first game of the national lacrosse final series from Winnipeg, 16-6.

Playing smooth lacrosse, combining a short, snappy-passing offensive with a stout defence, the Toronto suburbanites were more than a match for the Western Canada champions in the first of the three-game Mann Cup series.

Balked at every turn by the Easterners' close checking, Argonauts found their speed and accuracy could never gain them a lead over Mimico. Away to a good start the Winnipeggers made the first period close, ending it only a goal down. Lagging behind in the second they were four down at half time, allowed Mimico a lead of four more in the third quarter and ended the tussle ten goals in arrears.

Second game of the series, first to be played indoors under box lacrosse rules with seven men a side instead of twelve, will be decided here on Monday, and the third, if necessary, on Wednesday.

Shipping companies in the Netherlands are to be aided by the Government.

Brian Hunnings Will Be Out of Today's Match

BRIAN Hunnings, stalwart halfback of the local Big Four Canadian Rugby team, will be a spectator at today's match between Victoria Capitals and Vancouver Meralomas. Last Saturday Hunnings had two ribs cracked in the game against Varsity and was ordered by his doctor to stay out of the game. Hunnings worked out with the squad Thursday night but his side pained him a great deal. Manager Benny McMillan stated he would have all his other regulars on deck.

Wanderers Will Play Exhibition Fixtures Today

Two teams from the Oak Bay Wanderers Rugby Club will be in action today in friendly matches. At the new Navy grounds, on Admirals Road, the senior "A" team will hook up with the Navy at 2:30 o'clock, while at Brentwood the intermediates will clash with Brentwood College.

Wanderers teams follow:

Senior "A"—Christie, Thornberry, Maconachie, Gann, Meade-Robins, Haines, Carmichael, K. Symons, Scott, McGregor, Wray, E. Symons, Martin, Hood, A. D. King and Ian Douglas.

Intermediates — Gornal, Mabee, Wheeldon, Simpson, Cox, Shepherd, Marshall, McConnan, Coomber, Allen, Angus, Linklater, Shepherd, Marshall, McConnan, Coomber, Allen, Angus, Linklater, Shepherd, Garman, Golby, Hotham, Duncan and Overton.

Intermediates are asked to be at the corner of Yates and Quadra Streets at 1:45 o'clock.

Kent's
$5.00 Cash
Places This New Model
EASY WASHER
In Your Home

$87.50
THE "VOGUE"
Any used washer is expensive when you can purchase a new "Easy" at this low price.
LET US DO YOUR MONDAY WASH
KENT'S
Since 1862
641 Yates St. Phone E 6013

FOX'S FISHING BULLETIN
COWICHAN BAY
Everybody getting salmon. Bucktail fly.
COWICHAN RIVER
Captain Tapley caught ten beautiful trout, 1½ to 2 lbs. each, yesterday, all on the fly.
See Us for Particulars
FOX'S
615 VIEW STREET

MANHOOD
HOW REGAINED
And All Urinary Ills of Men
TAKE OUR REMEDIES
Book on "How to Obtain True Manhood" and "Ills of Men," with testimonials and advice, in plain envelope. Free by mail. Advice free.
For Appointment, Phone Doug. 3094
ENGLISH HERBAL DISPENSARY, LTD.
1250 Davie Street, Vancouver, B.C.
Established in Vancouver 10 Years

W. & J. WILSON
Men's and Boys' Clothes
Jaeger Woollens—Burberry Coats
Established 1862
1217 Government Street Phone G 5613

Thousands are broadcasting the quality and flavor of
PILSENER LAGER
Quality can only come from the use of finest ingredients and proper ageing—and that is just what makes the difference between Pilsener Lager and other less palatable beers. You can tell the difference at once!
Largest Sale of Any Bottled Beer Brewed or Sold in British Columbia
$2.00 Per Dozen Carton At Government Liquor Stores (Ale, $2.40 Per Dozen)
VANCOUVER BREWERIES LIMITED
Brewers and Bottlers of
PILSENER DUTCH GIRL CASCADE
U.B.C. BOHEMIAN BEERS
OLD COUNTRY ALE CREAM STOUT
This advertisement is not published or displayed by the Liquor Control Board or by the Government of British Columbia.

Business and Professional Directory, Want Ads

The Daily Colonist

RATES FOR CLASSIFIED OR WANT ADVERTISEMENTS

One and one-half cents a word each insertion; nine cents a word a week, with a minimum of ten words; cash with order. No advertisement accepted for less than twenty-five cents.

Death and Funeral Notices, $1.50 first insertion; $1.00 for each additional insertion. Marriages, Cards of Thanks and In Memoriam Notices, $1.50 per insertion.

Birth Notices, $1.00 per insertion.

Business or Professional Cards of two lines or under, $2.50 per month. Additional space at $1.25 per line per month.

Advertisers who desire may have replies addressed to a box at The Colonist and forwarded to their private address. A charge of ten cents is made for mailing replies. In this case add three words ("Box...Colonist") to the count for the number of words.

Any claim for rebate on account of errors or omissions must be made within thirty days from the date of the same, otherwise the claim will not be allowed.

The Colonist service is available every day from 8 a.m. to 10 p.m., excepting Sunday. Just call Empire 4114.

Out-of-town readers of our advertisements ask advertisers to give address as well as phone numbers, as it is not always possible to communicate through the phone.

To insure insertion Classified Ads should reach The Colonist before 10 p.m. on the day previous to publication.

Classified Ads for The Sunday Colonist will be accepted up to 10 p.m. on Saturdays.

The Colonist will not be responsible for more than one incorrect insertion of any advertisement ordered for more than one issue.

CLASSIFICATIONS

Acreage for Rent 83
Acreage for Sale 82
Acreage Wanted 84
Autos for Hire 96
Automobiles 65
Births 1
Bicycles and Motorcycles 40K
Boats and Launches 70
Building Material 40A
Business Directory 71
Business Opportunities 69
Cards of Thanks 4
Church Notices 5
Clothing, Furs, Shoes, Etc. 40B
Coming Events 10
Dancing 35
Deaths 2
Dressmaking 38
Educational 32
Farms for Rent 86
Farms for Sale 85
Farms Wanted 87
Flats and Apartments to Rent 53
Flats and Apartments Wanted 54
For Sale—Miscellaneous 40
Furniture 40D
Fuel 40C
Funeral Directors 6
Furnished Houses for Rent 50A
Furnished Rooms for Rent 49A
Furnished Rooms Wanted 50A
Hairdressers and Beauty Specialists 21A
Halls to Rent 36
Hotels 42
Housekeeping Rooms to Rent 51
Housekeeping Rooms Wanted 52
House for Sale 78
In Memoriam 5
Lodges and Societies 33
Lost and Found 29
Machinery 64
Market Specials 35
Marriages 3
Maternity and Convalescent Homes 37
Miscellaneous 37
Money to Loan 31
Monumental Works 6
Music 24
Musical Instruments 40E
Nursery Stock, Plants, Etc. 40H
Personal 21
Professional Directory 72
Property for Sale 80
Property Wanted 81
Poultry and Livestock 43
Radio 40F
Room and Board 47
Room and Board Wanted 48
Situations Wanted—Female 18
Situations Wanted—Male 17
Stoves, Ranges, Furnaces 40L
Summer Resorts 81
Teachers Wanted 19
Timber 30
To Exchange—Real Estate 76
To Rent—Miscellaneous 38
Unfurnished Houses to Rent 55B
Unfurnished Rooms Wanted 50B
Wanted—Female Help 14
Wanted—Male Help 13
Wanted—Miscellaneous 41
Wanted to Borrow 32
Wanted to Rent—Houses, Furnished 57A
Wanted to Rent—Houses, Unfurnished 57B
Will Trade 22
Wanted to Rent—Miscellaneous 39
Wood 71

2 DEATHS

BARLOW—The death occurred on October 18, 1932, at her home at 2932 Graham Street, Victoria, of Isabella Amelia, wife of W. G. Barlow. The late Mrs. Barlow was born in London, England, and came to Canada twenty-four years ago, since that time making her home in Victoria, where she is survived by her husband and one daughter, Gladys. A daughter, Mrs. Sidney Levack, resides in Sidney, B.C., and a son, Albert William, in Seattle. There also survive three granddaughters and two grandsons.

The remains rest at Hayward's B.C. Funeral Chapel, where the funeral service will be held at 2:30 on Saturday, October 22, Rev. Archdeacon Laycock officiating. Interment will be made at Royal Oak Burial Park.

GREEN—At the Royal Jubilee Hospital, Thursday, October 20, there passed away Mrs. Sarah Green, aged seventy-four years. The late Mrs. Green was born in London, England, and came to this city four months ago from Portage la Prairie, Manitoba. She is survived by one daughter, Mrs. Joseph Muir, Portage la Prairie; one sister, Mrs. B. Wiaby, Shoal Lake, Manitoba; also one brother, Arthur Green, London, England.

Funeral services will be held this afternoon, at 1:45 o'clock, from the parlors of the S. J. Curry & Son Funeral Home. Rev. Canon A. E. deL. Nunne will officiate and interment will be made in the Royal Oak Burial Park.

4 CARD OF THANKS

Mr. William Acton and family desire to thank their friends for their many kindnesses and sympathy during their recent bereavement.

6 FUNERAL DIRECTORS

McCALL BROTHERS
"The Floral Funeral Home"
Johnson and Vancouver Streets
Phone G arden 3012

HAYWARD'S B.C. FUNERAL CO., LTD
Established 1867
734 Broughton Street, Victoria, B.C.
Phones: E mpire 3614, G ardan 7619
G arden 7682, E mpire 4065

Phone G 5513 Day or Night
An Establishment Founded on Service
Growing by Reputation
Every Modern Facility New Motor Equipment
S. J. CURRY & Son
Funeral Directors

SANDS MORTUARY
DISTINCTIVE FUNERAL SERVICE
Office and Chapel, 1812 Quadra Street
Phones: E 7511, G 3530

THOMSON FUNERAL HOME
1626 Quadra Street
Phone G arden 2613 Night and Day

7 FLOWERS

BALLANTYNE BROS. LIMITED
645 Fort Street Phone G 2431
CUT FLOWERS AND DESIGNS
We Telegraph Flowers

BROWN'S VICTORIA NURSERIES, 816 View. Design work executed lowest prices. We grow our flowers. G 6612, G 2321

WOOD'S FLOWER SHOP, 1606 DOUGLAS—Cut flowers and designs. Phone G arden 4014.

6 MONUMENTAL WORKS

STEWART MONUMENTAL WORKS, LTD Take No 6 or 7 street car to works 1401 May Street. Phone G arden 3453

10 COMING EVENTS

BARTON'S HEALTH LECTURES EVERY Wednesday, 8 p.m., Campbell Bldg Consultation. E 3013.

10 COMING EVENTS (Continued)

DANCE, FORESTERS' HALL, SATURday; "The Pied Pipers"; 8-12. Admission 25c.

GET THE OLD DOGS OILED FOR TOnight's Hot-Cha in Luxton Gallop Emporium. You can yell your fill during basketball game, get plenty to eat, and dance to exhaustion for 25c. Games at 7:30, dance at 8.

GIRLS' JUVENILE ORANGE LODGE concert and dance, Orange Hall, Saturday, October 22. Concert 8 p.m., dancing 8 to 12. Admission 25c.

HALLOWE'EN FROLIC AND DANCE — Shrine Auditorium, Thursday, October 27. Dancing 9-2. Tickets 50c. Reserve Wood's orchestra. Auspices Victoria Cricketers.

J.B.A.A. BASKETBALL DANCE, CLUBhouse, Saturday, October 22, 8 to 12 p.m. Refreshments. Admission 50c.

PARTNER WHIST AND DANCE, EAGLES' Hall, 1312 Government, Saturday, 9-46 p.m. Prizes: Two $9, two $4, two $1.50; two specials. Admission 25c. Everyone welcome.

PARTNER 500 TONIGHT (SATURDAY), 9:30. 1230 Government Street. Usual good prizes. Admission 25c.

PRAIRIE DANCE, SATURDAY, CHAMber of Commerce, 9 to 12. Evelyn Holt's orchestra. Admission 25c.

PRAIRIE DANCE, MONDAY, CHAMBER of Commerce, 9 to 12. Evelyn Holt's orchestra; 25c. Ladies may enter free before or while first dance is being played.

ST. ANDREW'S AND CALEDONIAN Society—Scotch dance, A.O.F. Hall, Cormorant Street, Friday, October 28, 8 p.m. Finder's orchestra. Refreshments. Admission 50c.

13 WANTED—MALE HELP

CANVASSERS WANTED TO SELL DIGgon's personal Christmas cards. Liberal commission. Apply Digson's, Limited, 1210 Government Street, mornings, between 9 and 10.

JOHN WOOD—VOCATIONAL ADVISER International Correspondence Schools: Canadian, Ltd Phone E 7011 709 Yates St.

NEAT BOY, ABOUT 14, FOR LIGHT chores and deliver Heralds; board with small remuneration. Box 904, Colonist.

WANTED—A FARM TEAMSTER. MUST be a good ploughman and fair milker. Married man preferred. Cottage and garden will be provided. Apply Box 861, Colonist.

WANTED—A SALESMAN WHO CAN produce results. Apply to Box 974, Colonist. References required. Leave phone number. Reel Silk Hosiery Mills, Ltd.

WANTED—YOUNG MAN WITH KNOWLedge of radio work, for Up-Island. Transportation provided. Box 974, Colonist.

13A SALESMEN AND AGENTS

PACIFIC MUTUAL BENEFIT ASSOCIation requires two salesmen, life insurance experience preferred. Mr. Rice will be at the Dominion Hotel, Monday and Tuesday.

WANTED—TWO ENERGETIC SALESmen to take orders for the best house-to-house article on the market. Must be good. Liberal commission. For appointment write Box 885, Colonist.

$12.95 DOZEN—EMBOSSED (RAISED letters) private Christmas cards, with gold embossed initial monogram. Agents wanted everywhere. Sample free. Empire Greeting Card Co., 4067 St. Lawrence Blvd., Montreal.

14 WANTED—FEMALE HELP

FULLY EXPERIENCED MAID, MUST BE fond of children; references. State particulars in first letter. Box 969, Colonist.

GOOD HOME IN OAK BAY FOR HIGH School girl or Normal student in exchange for light services. Box 857, Colonist.

DIMPLES — MASSAGE DAILY WITH Berkeine. P.O. Box 573.

VICTORIA SCHOOL OF HAIRDRESSing can make you independent. Apply 114 Woolworth Bldg.

WANTED—MARCELLER. MUST HAVE good following; steady position. State experience. Box 846, Colonist.

WILL ANYONE KNOWING THE whereabouts of Miss Lelia Jackson, formerly of Hollyburn, B.C., and last heard of in East Wellington, V.I., kindly write to Box 102, Colonist.

16 AGENTS WANTED

AGENTS—BIG MONEY SELLING SHOElastic. Soles shoes at home for few cents. New scientific compound applied like putty. Mends like leather. Everybody wants it. Write Dept. E1, Shoelastic Company, 1232 William St., Montreal.

MAGAZINE SUBSCRIPTION AGENTS and agencies, write for line paying high commissions and special offers, all free. Exclusive territory to organized crews. Write full details of experience for full information. Earls Steele, Kingston, Jamaica, B.W.I.

WE ARE OPEN TO APPOINT SOLE distributor in this territory for sale of "KARI-OLADS," the wonderful new floor wax. Comes up to a beautiful lustre as applied, no subsequent polishing. Canada Wax Company, 95 King St. East, Toronto, Ontario

17 SITUATIONS WANTED—MALE

AUDITING, BOOKKEEPING, BY EXperienced accountant, 60c an hour. E 0222.

A. J. GREGG — HOUSE WINDOWS cleaned, outside, 6c each G 6022

BOOKKEEPER, ENGLISHMAN, WIDE and varied experience, wants work, temporary, part time or full time. Recently completed eight years' service with internationally-known firm. First-class references. Box 868, Colonist.

CAPABLE MAN WANTS JOB IN DAIRY. State wages offered. Box 972, Colonist.

CARPENTER AND BUILDER, CONTRACT or day work. For prompt attention, phone G 3743.

JAPANESE BOY WANTS HOUSEWORK or farm work. Phone G 8112.

MAN AND WIFE (HAVE SMALL INcome), would act as caretakers, in or out of town. References given. Box 955, Colonist.

MAN, 35, WORK FOR ROOM AND board; reliable. Box 920, Colonist.

WANTS WORK, WOOD CUTTING, OWN tools; anything else. Box 61, Colonist.

WOOD SAWING, 80C PER CORD. Campbell & Son, G 3426.

YOUTH SEEKS WORK ON FARM. CAN milk and plough; three years' experience. Box 532, Colonist.

17A PAINTERS AND DECORATORS

BUNGALOWS PAINTED WITH PURE English white lead and oil, $60; 30 years' experience. E 7716

KALSOMINING, PAINTING, LOWEST prices. Work guaranteed; 30 years' experience. Phone G 3369.

PAPERHANGING, COLOR BLENDING, antique work by expert. Estimates free. E 9775.

PAPERHANGING, PAINTING, KALSOmining work wanted. Phone G 8827.

PAINTING AND PAPERHANGING LOW prices. Work guaranteed. E 4912.

17C CARPENTERS AND CONTRACTORS

ARE YOU INTENDING TO BUILD, REmodel, repair? Costs are lower than ever. Phone for estimate on anything in building trade, painting or decorating. C. E. Ball & Co. E 4511.

ALTERATIONS, HOUSE RAISING, foundations, roofs repaired. Estimates given. G 7663, G 2398, O'Regan.

CEMENT WALLS, FLOORS, SEWERS, hauling. Briar & Fryer, E 4835, E 9239

17E GARDENERS

PERENNIAL BORDERS PLANTED, lawns remade, seeded. Charges reasonable. E 6639.

CHIMNEY SWEEPS

AMOS 'N' ANDY, CHIMNEY SWEEPS—All brush work, no mess. G 3617 or E 7632.

PLUMBING

FOXGORD, THE PLUMBER, IS NOW located at 1609 Gladstone. Phone.

WEATHERSTRIPS

PEACE METAL WEATHERSTRIPS, INstalled by B. T. Leish, E 9685.

18 SITUATIONS WANTED—FEMALE

ACTIVE RELIABLE WOMAN WANTS work by hour or day. Fully competent in all household work. Phone E 7710.

ADAPTABLE PRACTICAL NURSE, COMpanion-housekeeper in refined home; middle-aged widow; references. Box 865, Colonist.

CAPABLE WOMAN WANTS POSITION, housekeeper to business couple or care of invalid. Excellent references. Box 914, Colonist.

RELIABLE YOUNG WOMAN, ENERgetic, desires light housework; references. Phone G 3265.

YOUNG WOMAN WANTS TWO OR more days' work weekly. Phone E 0869.

21 PERSONAL

A TURKISH BATH TAKEN WEEKLY keeps one well. Price, one dollar. Metropolitan Building, opp. P.O. E 7823.

AGGRAVATION AVOIDED. WE SATISFY creditors, arranging extensions. Let us merge your partial payments. Public Relations Counsel Bureau, 617 Sayward Bldg. G 3134.

ADVICE, CHARACTER ANALYST, PSYchic. Mme. Olivia, 407 Ritz Hotel. E 9715.

ALL ABOUT YOURSELF. MME MOBIUS, expert reader, solves your problems. Free typed sketch of yourself with special 25c reading. Belmoral Hotel, Suite 18.

AM LEAVING FOR LOS ANGELES about November 1. Room in my Essex car for one or two more. Phone G 4510.

A PSYCHIC MESSAGE MEETING, TUESdays, Thursdays, 7:30. 910 Cook.

A THOUGHT THAT TENDS TO RAISE one's life to brighter and higher ways of living should be nurtured. Our coarse whole wheat bread (free from molasses, sugar or white flour) is Nature's food at little cost, that satisfies as it builds. Fresh English muffins, crumpets and tea cakes each day. Are you? Many do profit through buying our quality goods. Costs no more to have the best. Golden Loaf Bakery, 711 Fort Street.

CHOKERS, FURS, REMODELED, MODerate charge. Phone G erden 2882.

ECZEMA, PILES, ITCH, PSORIASIS, impetigo, ulcerated legs, catarrh, asthma. Try George Lee's Old Chinese Remedy. 1601 Government Street.

GENTLEMEN, WHY LET YOURSELF get held? The Herper Method Shop specializes in scientific treatment for man's hair. 314 Sayward Building. E 4926.

IN OUR PRACTICE OF OPTOMETRY, we use only one kind, the best that money can buy, the best optical instruments, the best frames and the best optical alaas, combined with the best skilled service. See Joseph Rose, Opt.D., Registered Graduate Optometrist, 1013 Government Street. Phone E 9014.

LADY WANTS WORKING WOMAN FOR companion; $15 month for board and room. Apartment, steam heat, gas and phone. E 1976.

MARGRAY, INTERNATIONALLY KNOWN psychic. Answers by mail, three questions on all effairs of life. 1524 7th Ave., Seattle, Wash., U.S.A.

PRIVATE KINDERGARTENS PAY. ADvice given free by the Canadian Kindergarten Institute, Winnipeg.

SPIRELLA GARMENTS. PHONE FOR corsetiere, 1172 Fort, E 6211. M. E. Cameron, Mar.

TURKISH BATHS
Swedish Massage
MASSEUR HARRY LOWENBORG
Bank of Toronto Building, Suite 403-404
Formerly of Harrison Hot Springs and the Crystal Garden
Phone G 1744 for Appointment

WILL ANYONE KNOWING THE whereabouts of Miss Lelia Jackson, formerly of Hollyburn, B.C., and last heard of in East Wellington, V.I., kindly write to Box 102, Colonist.

WOULD GIVE A LITTLE GIRL GOOD home in the country; school age or under. For particulars apply Box 692, Colonist.

Don't Delay in Ordering
Your Personal
CHRISTMAS AND NEW YEAR GREETING CARDS
Let us print yours in the most correct and pleasing style. Many designs and varieties to choose from.
THE COLONIST
Engraving, Lithographing, Bookbinding
1211 Broad Street

21A HAIRDRESSERS AND BEAUTY SPECIALISTS

ALL WAVES — MARCEL, FINGER AND water—reduced to 60c each. Elite Hairdressing Parlors, 712 Fort. E 2034.

A PERMANENT WAVE OF DISTINCtion, complete, $5; no extra charges, and the results are lasting. Mert Waude, Hairdressing, 700 Fort Street. E 4022.

CHARM OIL PERMANENT WAVE, $2.25. Burnside Hairdressers, 310 Burnside E 3915.

HAIRDRESSING IN YOUR HOME; EXperienced operator E mpire 7502

THE WAVE THAT STAYS." MARCELling, finger waving a specialty. Donna Rosera, Fairfield Beauty Shoppe. E 8925.

$2.25 ALVETTA PERMANENTS (SPEcial): good end curly. La France Hairdressers, Esquimalt. Open 8:30 a.m. G 7442.

22 WILL TRADE

WANTED — GOOD STANDARD OIL lamp, cheap, or would trade for value. Box 970, Colonist.

WILL TRADE VERONA ORTHOPHONIC for vanity dresser. Phone G 2828.

23 EDUCATIONAL

AT VICTORIA COACHING COLLEGE, 1106 Broad St. G. A. Lundie, M.A., and C. Brousson, B.Sc. Phone E 0720.

CLASSES FOR YOUNG PEOPLE. INcluding piano, classical and popular; language, dancing. 1030 Belmont Avenue. E 8312.

CIVIL SERVICE EXAMINATION FOR junior clerks up till 29th. Low fees for full course. Evening classes. New Collegiate School. E 2616.

GERMAN CLASSES, 20 LESSONS, $5. Phone evenings. G 2861.

HOW TO GET A GOVERNMENT JOB. Free booklet. The M.C.C., Ltd., Winnipeg.

LADY GIVES LESSONS IN MATHEmatics, any class. Phone G 6936.

MACMILLAN SHORTHAND SCHOOL, 1011 Government. Business subjects. Civil Service. G 4941. E. A. MacMillan

NEW ERA BUSINESS SCHOOL, 302 Central Bldg. Commercial subjects Day and evening classes. Phone G 3026

PRIVATE COACHING, MATHEMATICS A specialty. A. D. Muskett. Phone E 8181.

SPROTT-SHAW SCHOOL
1012 DOUGLAS ST.
Affiliated with the
Business Educators' Association of Canada
Day classes now open.
Students enrolled every day.
Courses: Stenography; Commercial; Preparatory; Radiotelegraphy
Call, phone or write for Prospectus.
Telephone E 7164 James H. Beatty, Managing Director

THE ROYAL BUSINESS COLLEGE, 1006 Government Street. G 8016. Miss E W. Bayar, Prin.

VICTORIA SCHOOL OF EXPRESSION MRS. WILFRID ORD, P.T.C.L., M.R.S.T 1000 Cook Street, phone G 8525

24 MUSIC

ITALIAN SCHOOL. STAGE DANCING, mandolin, guitar, banjo. 817 Fort. E 3583.

MRS. RUBY MOORE, VIOLIN AND piano. Studio, 3249 Quadra. G 5688

PERCY SCOTT—MANDOLIN, MANDOLA, mando-cello, guitar, banjo. Teachers diploma. 1850 Oak Bay Avenue. E 2834

SEMPLE STUDIOS, VIOLIN AND PIANO; City Studio, E 3811; Oak Bay Studio, G 7785.

Double Service in Want Ads

You can telephone your answers as well as your classified advertisements to The Colonist. Readers are often interested in Want Advertisements that do not carry the names or addresses of advertisers, but a Colonist box number. For the accommodation of those readers who find it inconvenient to write an answer, and to serve the advertiser better, we will take replies to Box Numbers over the telephone.

The Colonist service is available from 8 a.m. to 10 p.m., excepting Sundays. Phone Empire 4114.

24 MUSIC (Continued)

24A PIANO

MISS FOX, PIANO TEACHER, SPECIAL attention to beginners. 1140 Burdett. Phone.

NELL B. OGIER, L.R.A.M., A.R.C.M., teacher of pianoforte. E 4324 between 8:30-11:30 a.m. 1171 Newport Ave.

24B VIOLIN

OSCAR McCOMB, STUDIO OF VIOLIN, 1136 Queens Avenue. Empire 6246.

25 DANCING

EXPERT TEACHERS OF BALLROOM dancing at Betty White's Studio. E 6313.

NOVIKOFF & PLATOWA DANCE school for tiny tots, children, business girls. 720½ Fort Street, phone E 8247.

29 LOST AND FOUND

LOST — BROWN WALLET, FRIDAY afternoon, Yates Street, between Douglas and Capitol Theatre. G 7818.

FROM ELK LAKE, GORDON SETTER dog, name "Gypsy" on collar. Reward. H. C. Oldfield.

LOST—KEY RING WITH THREE KEYS, on or near Linden at Fairfield. Please phone G 3046.

LOST—LADY'S SMALL GREEN FOUNtain pen, Friday, Oak Bay Avenue, between St. David and St. Patrick. Finder please phone E 2548.

LOST—POLICE DOG, FROM HOME OF posite Colwood Golf Club. Anyone knowing whereabouts please phone E 7232.

LOST—WIRE-HAIRED TERRIER, ANswers name Jack; licence No. 1389. Phone G 2162. Reward.

LOST—BROWN FELT HAT (LADY'S), Monday evening. Finder please phone E 2311 after 1 p.m. Reward.

LOST—LARGE CAMEO FROM BROOCH, oval shape. Please return to 620 Broughton Street. Reward.

LOST—WEDDING RING, INITIALS INside, probably in Spencer's basement. G 7894.

LOST—WRIST WATCH WITH WOVEN bracelet, initialed "B.M.T." Reward $5.00 at Colonist office.

37 MISCELLANEOUS

ALL YOUR TRASH WILL BRING YOU cash, such as rags, bottles, also tools, stoves, furniture or anything else. We call anywhere and pay best prices. Phone G arden 4752

SAWS, ALL KINDS, FILED, SET, gummed, etc. Phone W. Emery, 1567 Gladstone Avenue.

38 TO RENT—MISCELLANEOUS

TYPEWRITERS FOR RENT—RENTAL rates to students, $2 per month; $7.50 for three months. Remington Typewriters, Ltd. 212 Pemberton Bldg. Tel. G 6012.

39 WANTED TO RENT—MISCELLANEOUS

GREENHOUSES WANTED TO RENT, IN first-class condition. P.O. Box 127, Victoria.

WANTED TO RENT—FOUR BILLIARD tables. State price. Box 952, Colonist.

40 FOR SALE—MISCELLANEOUS

40A BUILDING MATERIALS

LUMBER AT HALF MILL COST, SIZES 2-in. x 8-in., 2-in. x 6-in., 6-in. x 6-in. and 2-in. x 12-in.; also kindling at $3.00 cord. Apply 918 Bay Street, or Box 917, Colonist.

LUMBER FOR EVERY PURPOSE — Large stocks; lowest prices. Wood-grained Gyproc, etc. The Moore-Whittington Lumber Co., Ltd., G 2311 or E 2911.

NEXT TIME YOU ARE BUILDING YOU will need some of the following: Lumber, Lath, Shiplaps, Building or Roofing Paper, Wall Panels, Gyproc or Sash and Doors.

We can take care of you at lowest prices on any of these items. We know you will be satisfied with our service.

SIDNEY LUMBER CO., LTD.
G 2515 2116 Gov't St.

SAANICH LUMBER YARD
Phone G 3061
Culduthel St., One Block W. Douglas St.
Cheap Short Lengths for Garages, Etc.
Open Saturday Afternoons

THIS WEEK'S SPECIALS
MATERIAL FOR 50-FT. FENCE.
MATERIAL FOR 10 X 16 GARAGE.
Phone G 7131 for Estimates.
CANADIAN PUGET SOUND LUMBER CO.

40B CLOTHING, FURS, SHOES, ETC.

A FUR COAT BARGAIN—HANDSOME muskrat (grey) fur coat, coat $176. Terms to responsible party. Price for cash, $70. Medium size. Apply P.O. Box 874, or call at Suite 1, 604 Fort St.

CHILD'S WHITE SATIN CAPEZIO TOE slippers, size 1; perfect condition, $3 or near offer. E 1665.

MUSQUASH COAT, SIZE 28, PERFECT condition, $50. E 3892.

40D FURNITURE

BEDROOM SUITE, TABLES, SIDEboard, Tientsin rug, cut glass, etc., in private home. No dealers. E 8258.

FOR QUICK SALE—CHEST OF DRAWers, two-door knock-down wardrobe top. 100 Douglas Street.

SELLING OUT—EVERYTHING TO GO, regardless of cost. Furniture, silver, Sheffield plate, bed jackets, $2. The Antiquerry, 921 Fort Street. E 0842.

TWO BOOKKEEPERS' DESKS, ONE typewriter stand. Sell cheap or trade for library table, flat-top desk or set office drawers. 118 Pemberton Building. Phone E mpire 8741.

ON COMMISSION
Inlaid Satin Walnut Bed, Box Spring, $25.00
Player-Piano and Records $125.00
English Black Oak Sideboard $125.00
English Black Oak Side Table $75.00
Solid Mahogany Library Table $35.00
Grandfather Clock $30.00
Fur-lined Coat $40.00
Wardrobe Trunk $18.50
Walnut Dining Suite $85.00
Mahogany Wardrobe $35.00
WILLOWS, FLOWMAN, 706-9 Johnson St
"BETTER CLASS" Used Furnitures

40E MUSICAL INSTRUMENTS

PIANOS
REAL BARGAINS — BELOW COST
We must reduce our stock so have priced all pianos lower than ever before.
Practice Pianos ..... $45.00 and $65.00
English Cottage Piano $85.00
Whaley Royce (nice tone) $115.00
Leyland Piano (Mahogany) $135.00
Mozart (Mahogany) $185.00
Gerhard Heintzman $189.00
Everson (Mahogany) $185.00
Nordheimer (Walnut) $195.00
Bechstein Grand (was $2,000) $600.00
Pay Only $10.00 Cash
KENT'S
641 Yates Street Phone E 8013

40 FOR SALE—MISCELLANEOUS (Continued)

40K MUSICAL INSTRUMENTS

A SNAP — NEW GUITAR CASE, $4.95 Phone E 9369.

A-1 PRACTICE PIANO; JUST THE thing for the beginner. Exceptional bargain at $60. Fletcher Bros., 1110 Douglas Street.

TWO PRACTICE PIANOS, $75 AND $110, good condition, fully guaranteed; $10 cash, $4 monthly. Hudson's Bay Company.

WEBER PLAYER PIANO, MAHOGANY case, with rolls. Good order. E 5358.

40F RADIO

ELECTRIC CONSOLE MODEL RADIO, 1932, only $37.50. Box 624, Colonist.

ELECTRIC RADIOS FOR HIRE BY THE week or month. 881 Johnson St. G 4722.

FOR SALE—DEMONSTRATION MODEL 1932 7-tube Superheterodyne, like new, $50.50; terms, $5.00 cash, $4.70 monthly. Hudson's Bay Company.

KOLSTER ELECTRIC RADIO AND speaker, $36. Philco seven-tube, $42.50. Philco console, $59.50. Philco short wave converter, $32. H. D. Mainwaring & Co., 615 Fort St. Phone G 7821.

SPECIAL SALE OF EIGHT-TUBE RAdios, superhets, consoles, at $69.50; 30 only at that price. Beautiful new console model radios, $100.50; fully guaranteed. A licence goes with each radio. $40 to $75 allowed on your old battery set or gramophone. Used electric radios at $30.00, $22.50, $27.50 and $32.50. Jacob Aeronson, 881 Johnson Street, G 4722. Opposite Red Cross Workshop. Your tubes tested free on the most modern tube testing machine.

8-TUBE LOWBOY, SCREEN GRID, TONE control; was ever $200, going for $49. Young's Radio, near Dominion Theatre. E 0741.

USED RADIOS
Bargains in Console Sets. All Covered by Our Guarantee
Kolstar 7-tube (was $99.00) $49.00
Radiola "44" (was $85.00) $48.00
De Forest Crosley (was $98.00) $49.00
De Forest Crosley (was $109.00) $59.00
De Forest Crosley (was $198.00) $89.00
Majestic Hi Boy (was $250) $89.00
Sparton 10-tube (was $295) $89.00
Pay as Little as $5.00 Cash
KENT'S
641 Yates Street Phone E 8013

1932 ELECTRIC CABINET RADIO. Roamrs. Phone G 2875.

1 VICTOR COMBINATION RADIO, 1 small piano, cheap. G 4756.

40G OFFICE AND STORE EQUIPMENT

ONE EXTRA LARGE TAYLOR SAFE, almost new; would consider smaller one in exchange. One steel flat-top desk, with drawers and filing cabinet. One steel four-drawer filing cabinet. One typewriter, almost new. Will sacrifice any of the above. Apply 933 Yates St. Telephone E 9232.

40H NURSERY STOCK, PLANTS, ETC.

MIXED DAFFODILS, $1.00; MIXED tulips, $1.60 per hundred, all flowering bulbs. Hedging, Scotch Broom, three-leaf high, $12.00 per hundred. Phone G 2093.

SAVORY'S SPECIAL
CLARA BOW TULIPS
20c doz.; 3 doz., 35c; $1.20 100
Stall 26, Pandora Market. Phone E 1127

SUTTON'S WALLFLOWER, SHIRLEY foxgloves, pinks, from 25c doz. G 3786.

TULIPS (DARWIN AND MAYFLOWER-ing), mixed, named and grown—Top size, $2.00 per 100; 12 of each $2.00, or 12 varieties for $4.50. Delivery free. Bargain prices at farm. Whitney-Griffiths Bros., Metchosin, R.R. 1, Victoria.

40K BICYCLES AND MOTORCYCLES

BICYCLES FROM $12.50 TO $22.50. NEW C.C.M. and Dominion, $35. Expert bicycle repairing; work guaranteed. Victory Cycle Works, 881 Johnson St. G 4722.

40L STOVES AND RANGES

FURNACES, ALL CAST, FAWCETT'S pipeless, installed complete, special $76.00. B.C. Hardware, 716 Port.

SMALL 6-HOLE RANGE WITH WATER front, warming closet, $24.50. Carter's Stove Store, 822 Fort St. E 3511.

SPECIAL SALE ON ALL GAS STOVES. 881 Fort St.

SUNBEAM CIRCULATING HEATER, LIKE new, $20; large size, $45. 681 Fort St.

40X MISCELLANEOUS

AN ATTRACTIVE LABEL IS A SILENT salesman, and will repay you many times on the money invested. Let us show you samples of our work.

We can design one suitable for your goods which will create a bigger demand for more business.

THE COLONIST
1211 Broad Street Phone G 8241

A BEAUTIFUL BURROUGHS & WATTS English billiard table, full size. Will take down, freight and re-erect in your home for sacrifice price of $250. Two cues, ivory and short rests, marking board, set of billiard amodone balls and pyramid balls, all included. Seen by appointment. Box 925, Colonist.

ALL LOCAL CAUCHT FISH AT LOWEST prices. We deliver. Phone E 6041. Bourke's Fish Market, 1425 Yates.

A MULTIGRAPH MACHINE, IN FIRST-class condition (produces letters and circulars exactly like typewriting, by ribbon process). Price for cash, $100.00. Apply Suite 1, 604 Fort Street, or Postoffice Box 874, Victoria, B.C.

ANTIQUES, FURS, OLD CHINA, RUGS, Sheffield plate, etc. Phone E 1828.

BAGS—EVERY KIND AND SIZE, FOR shopping or luggage. F. Jeuna & Bro., Ltd., 670 Johnson St. G 4632.

BLACK SOIL, ROCK, GRAVEL, CINders for sale, delivered. E 8461.

BLACK SOIL, CLAY, ROTTED & FRESH manure, rock, cinders, delivered. G 5084.

BLUE UNDERWOOD PORTABLE TYPEwriter, practically new, condition guaranteed; $40 cash. Phone E 0919.

CEDAR FENCE POSTS FOR SALE. Phone Bel. 68Y.

COMPASSES, 50C; SPLIT BAMBOO fishing rods, $1.75; mandolin, $8.75; violin and bow, $8.75; leather valises, $3.75; field glasses, $6.75; prismatic glasses, 8-power, $17.50; Sonora console radio, $40; Northern Electric console radio, $52.50; gramophone records, 10c; car spotlights, $1.50; 201A tubes, 50c; bicycle tires, new Dunlop, $1.25; boys' and girls' bicycles, $12.50; five-tube battery set, $8.95; late style spectacles to fit any sight, $2.75. Jacob Aaronson's New and Second-Hand Store, 881 Johnson Street. G 4722. Opposite Red Cross Workshop.

EGGS FOR SALE, STRICTLY FRESH. Direct from the farm. Wholesale or retail. Box 942, Colonist.

ELECTRIC WASHER; OWNER LEAVING city will sacrifice. E 5198, after 6 p.m.

FINEST BLACK SOIL; ROCK FOR ROCK gardens and terraces; manure. E 2977.

FOR SALE—½-HORSEPOWER MOTOR Phone G 7848.

FRESH JAMAICA COFFEE, 25C LB.; India tea, 24c lb. Osiris Coffee Shop, Douglas, opposite Hudson's Bay Company

AVOID DISAPPOINTMENT!
Come In Now and Select Your
GREETING CARDS
for
CHRISTMAS AND NEW YEAR
See for yourself the many beautiful designs we show.
THE COLONIST
Printing, Engraving, Lithographing, Bookbinding
1211 Broad Street

ICE REFRIGERATOR, FINEST MAKE. Full cork insulation, white enamel finish, 75-lb. side lcar. Slightly used but a bargain at half original price, $32.75. Hatt's Hardware, 1415 Douglas.

LARGE, WELL-MADE DOG KENNEL. 2-inch frame, V-jointed, roof covered felt, $9. Box 9862, Colonist.

LADDERS, ALL SORTS WHEELBARrows, ironing boards, boats, garden seats, swings. Jones, 627 Fort Street.

MATTRESSES, WINDOW SHADES, AWNings; mattresses renovated and lumigated. Ticking, awning material, etc., for sale. Factory prices. 839 Pingard Street. E 3768.

NO. 23 HUMPHREY RADIANT FIRE selling price $49.50; will take $30 Phone E 3935.

40 FOR SALE—MISCELLANEOUS (Continued)

CHRISTMAS CARDS
NEW YEAR GREETINGS
Keep in touch with your friends by sending them one of our
PERSONAL GREETING CARDS
Many designs and variaties to choose from at the lowest prices in years.
Come In and Look Them Over
THE COLONIST
Printing, Engraving, Lithographing, Bookbinding
1211 Broad Street

LARGE RESTAURANT SINK, HOT water radiator. Box 927, Colonist.

NICE SELECTION SPRING BROILERS, frying and roasting chickens, young fowl; local fresh eggs. George Watkiss, Public Market.

PURE HONEY, 4-LB. TINS, 76 CENTS. Highway Apiary, Courtenay, V.I.

RANGE CASTINGS FOR MOST ANY make. B.C. Hardware, 716 Port Street.

RECONDITIONED ELECTRIC WASHERS, $45 and up. 726½ Port St. G 3021.

150 6-FT. CEDAR FENCE POSTS, 10C each. Belmont 35Y.

USED ROCKGAS CABINET RANGE, Wedgewood make, good as new; bargain, $22.50. B.C. Rockgas, Ltd., 965 Yates Street

Estd. 1908 Oldest Adv. Agency in B.C.
"Advertising is to business as steam is to machinery"
IN ADDITION TO
MAIL AND NEWSPAPER ADVERTISING
We can execute quickly:
1. Mimeographed pamphlets and bookl

A Mart for Busy Readers—Property for Sale or Trade

55 HOUSES TO RENT (Continued)

RENTAL SERVICE

HOUSES, APARTMENTS, furnished and unfurnished. Rents to suit everyone. A good selection. See us before you decide. Heisterman, Forman & Co., 608 View St.

ON BUS LINE, CLOSE TO STREET cars, upper half of a two-family house, unfurnished; everything separate, hot-water heated, gas range, gas fireplace; use of lawns, flower, fruit and vegetable gardens. Moderate to suitable tenant. G 1776.

SEVEN-ROOM SEMI-BUNGALOW, OAK Bay, south of Avenue; three fireplaces, furnace, garage; all modern; lovely location, for rent; immediate possession. Telephone Empire 9525.

SMALL STUCCO BUNGALOW, OVERlooking water, suitable for couple. Will make special rent on lease to right party. Heisterman, Forman & Co.

THREE ROOMS AND BATHROOM, WITH gas stove and water heater; close in; rent $18.00. Phone G 7741.

4-ROOMED MODERN HOUSE, $12. APPLY 479 Dupplin, Cloverdale car.

4-ROOMED HOUSE. APPLY 213 CAdillac Avenue.

6-ROOMED HOUSE, MODERN CONveniences; close to Douglas Street; $13.50, including water. Phone E 7012.

$16.50—GORGE DISTRICT, 5 ROOMS. $21.00—5 rooms, 2915 Sumas Street. $22.50—8 rooms, Belmont Avenue. $25.00—Pandora Avenue, close Fernwood, 8 rooms, one floor. $20.00—5-room modern bungalow, with chicken house for 150 birds and 2½ acres cleared land, Luxton. $25.00—Extra nice 5-room bungalow, Esquimalt district, close water. W. J. Gilliland & Co., phone G 7341.

$25.00—SEVEN-ROOM HOUSE, NEWLY painted. Hot-air heating. The Royal Trust Company, E 4139.

$27.50—FIVE-ROOM BUNGALOW IN Fairfield, newly decorated inside and outside. For immediate rent. The Royal Trust Company, E 4138.

1049 BURDETT AVE.—FIVE-ROOM cottage, modern conveniences; rent $20. G 7667.

2735 VICTOR STREET—FOUR-ROOM, clean, modern bungalow; garage; $15.

1339 NEWPORT AVENUE, OAK BAY—Very desirable bungalow-cottage, six rooms, bath, furnace, garage; one block from beach. Immediate possession. Inquire at Marine Chalet. Phone E 5531.

57 WANTED TO RENT—HOUSES

57A FURNISHED

WANTED—FURNISHED COTTAGE, IN or out of town, by married couple, no children. Reasonable rent. Box 956, Colonist.

57B UNFURNISHED

WE HAVE A WAITING LIST OF TENants for unfurnished houses in all parts of the city. List with us for immediate results. P. R. Brown & Sons, Ltd., 1112 Broad Street. Phone G orden 7171.

61 SUMMER RESORTS

AT CORDOVA BAY — FURNISHED 3-room cottage for rent. For full particulars phone Miss Richards at E 3311 after 1 p.m.

FOR HEALTH AND PLEASURE—NONE better than Shawnigan Station (Nertil). 38 miles from Victoria. Building sites, small farms; cottages, rent by week or month. E. M. Walbank, Real Estate and Insurance, Shawnigan Lake P.O., B.C.

61A COTTAGES AND CAMPSITES

SUMMER COTTAGES AT DEEP COVE. Also spacious tenting grounds. Good fishing, boats for hire. Mrs. C. Moses, Sidney, B.C. Phone 30X Sidney.

NURSING AND CONVALESCENT HOME

62 SUNHILL SANATORIUM — CURATIVE convalescent. Diet a specialty. Swedish massage. E 8021.

SAANICH HEALTH CENTRE, NURSING and Convalescent Home, Royal Oak, B.C. An ideal place for convalescents and elderly patients. Reasonable terms. Write, or phone G 4979.

63 POULTRY AND LIVESTOCK

63A POULTRY AND SUPPLIES

BARGAIN—RHODE ISLAND YEARLING hens, $1 each; also breeding cockerels. Mrs. Amos Robinson, near Prospect Lake store.

BARRED ROCKS, SIX PULLETS, ONE cockerel; first and second pullets, first cockerel last Exhibition. A bargain, $10.00. Bolton, 1905 Duchess Street. E 2836.

BREEDING COCKERELS, REDS AND Rocks. Hatchery, Swan St. E 0091.

63C CATTLE

FOR SALE OR TRADE—TWO GOOD beef cows. Wanted—Good young cow, fresh, heavy milker, quiet. Box 940, Colonist.

FOR SALE — GUERNSEY PUREBRED bull, broken to harness. Phone G 3146.

FOR SALE—PUREBRED JERSEY, JUST fresh. W. J. Houlihan, Gordon Head, Albion 2F.

SEVERAL JERSEY AND GUERNSEY cows, young and recently freshened. Ideal family cows at low prices. Hull, Granville Ave., Strawberry Vale.

63E GOATS

AT STUD—PUREBRED SAANEN BUCK. Bring your goat, $1.50; transfer arranged. Jones, G 6757.

63F DOGS

ADVANCE NOTICE

THE FIRST ANNUAL ALL-BREED DOG SHOW, under the auspices of the Junior League of Vancouver, will be held at the Armories, Beatty Street, Vancouver, B.C., under Canadian Kennel Club rules, on Friday, November 25, 1932. Five judges. For premium list and entry forms apply Show Secretary, Room 7, 535 Granville St.

GET THEM READY

63X MISCELLANEOUS

WANTED — ONE-HORSE PLOW AND hand feed cutter. Box 941, Colonist.

65 AUTOMOBILES

RADIATORS AND FENDERS

AUTO RADIATOR, BODY AND FENDER Specialists. Workmanship that cannot be excelled.

BURGESS BROS.
1309 Quadra Street E mpire 8331

65A FOR SALE

ALL CAMERON BARGAINS—CHRYSLER 70 roadster, $375; 1928 Star touring, like new; 390; 1928 Model A Ford four-door sedan, $300; 1926 Chevrolet touring, $85; 1925-27 Ford sedan, $45; Buick touring, $40; light closed trailer, $40; Ford light delivery, $40; Ford touring, perfect shape, $30. Cash for your car. Parts for all cars.

CLIP CAMERON AUTOS, LTD.
Phone G 6724 1048 Fort

A REAL BUY, HUPMOBILE CENtury "8" De Luxe Sedan, free-wheeling transmission, ... $895
1929-30 WHIPPET Four-Door Sedan, licence, ... $335
1927 FORD Coupe, lots of extras. $100
1923 BUICK "4" Touring, good shape. $75
1929 Star Four-Door Sedan, ... $175
1925 PAIGE Touring, ... $150
1926 REO Three-Ton, under body, hydraulic hoist, dual pneumatics, ... $850
1927 FEDERAL "6" two-ton, dual pneumatics, ... $750
1928 FEDERAL KNIGHT, ton and a half, ... $250
1929 CHEVROLET, just overhauled. .. $375
Parts for All Makes of Cars and Trucks at Low Prices

CLARKE GARAGE
Phone E 8041 931 View Street

A REAL GOOD MODEL "A" FORD Tudor sedan; extra good tires, are brand new, upholstery is clean and not worn, licensed and ready to use, only $250. 1928 Dodge De Luxe four-door sedan; two new tires, upholstery is in extra good condition and the mechanical condition leaves nothing to be desired. A real good car to stand up. Only $195
We need late-model cars to wreck. Get our offer before disposing of yours.

W. FRANK CAMERON AUTO PARTS
949-953 View Street Phone E 6632

A FREE-WHEELING HUPMOBILE Coupe, only gone 1,000 miles. Must be sacrificed. Hawkes Bros.' Service Station, 404 Moss Street. Phone E 0641.

LATE 1931 FORD COACH, SMALL mileage. Sell for $450 cash and any small car. Phone E 0787.

66 AUTOMOBILES (Continued)

CLEAN-SWEEP USED CAR SALE

1927 Paige Coach, in fine shape..... $235
1927-29 Whippet Four Coach $165
1927 Oldsmobile Sedan, fine shape.... $275
1928 Hupmobile Sedan, extra good..... $650
1929 Durant Small "8" Sedan $365
Many Others

MASTERS MOTOR CO., LTD.
809 Yates Street Phone E 8541

NATIONAL MOTOR CO., LTD.

SPECIALS FOR WEEK-END ONLY

1925 STAR Touring, a real good buy $75
1928 FORD Coupe, At running shape $95
1928 PONTIAC Sedan, wonderful condition, all new tires $345
1928 WHIPPET Sedan, a real snap $265
1927 CHEVROLET Sport Coupe, a dandy $265
1929 DURANT Sedan, as good as new $345
1926 DODGE Touring, runs fine $145
1930 FORD Tudor Sedan, like new $385
1927 NASH Sedan, upholstering good, tires good, and in good running order $285
1930 CHEVROLET Sport Roadster $345
1930 CHEVROLET Coupe $465
1927 AUBURN Eight Cabriolet $395
1927 CADILLAC Seven-Passenger Sedan $595
1929 MARMON Eight Sport Coupe $485
1931 FORD Cabriolet $495
We also have a number of good WOOD TRUCKS and DELIVERIES.

NATIONAL MOTOR CO., LTD.
919 Yates St. Ford Dealers
G orden 9177 Open Evenings

"JUNKIE." AUTO WRECKER

WANTS 50 late model cars for wrecking. Best cash price paid.
We have spare parts for the following late model cars in stock: 1926-30 Buicks, Cadillac, Chevrolet, Chrysler, Dodge, Essex, Model "A" Ford, Hudson, Hupmobile, Jewett, Paige, Pontiac, Reo, Studebaker, Willys-Knight; also a large assortment of truck parts. Engines from $35 up. S. H. tires, all sizes. Batteries, generators, starters.

PACIFIC AUTO WRECKING CO., LTD.
937 View Street Phone E 7521

SPECIAL! SPECIAL!

CHRYSLER Sedan "52." This car is in exceedingly nice condition. Only $295
PONTIAC Sedan, 1927. New paint, good rubber, mechanically good. Priced to sell $295
HUDSON Coach. Has only had one owner $225

CECIL EVE MOTORS, LTD.
Pontiac Sales and Service 900 Fort St.

1928 CHEVROLET Roadster $250
1928 DODGE Six Sedan. In first-class condition $495

Car Sales Dept.
JONES BROS.' SERVICE STATION, LTD.
Corner Yates and Quadra
Phone E 4021

THOMAS PLIMLEY, LTD.

1926 PAIGE COACH $235
1929 FORD ROADSTER $295
1929 FORD SEDAN $395
1929 DE SOTO ROADSTER $535
1929 HUDSON COUPE $695
MANY OTHERS

THOMAS PLIMLEY, LTD.
1010 Yates Street Phone G 7161

JAMESON MOTORS ALWAYS HAVE THE BEST USED CAR VALUES

Our Special for This Week
1927 PAIGE Coach, in first-class order; market value $500; reduced to $225
1930 BUICK Special Six Sedan, like new; market value $1,200; reduced to $895

JAMESON MOTORS, LTD.
748 Broughton St. Phone G 7161

OUR USED CAR DEPARTMENT HAS A FINE SELECTION OF CARS
PRICED RIGHT—
FROM $25 UP
SEDANS — COUPES — TOURINGS
ROADSTER — MANY MAKES

A. W. CARTER, LIMITED
831 Yates Street. Phone E 5833

WILL PAY CASH FOR 50 USED CARS. Victoria Auto Wreckers. 731 Cormorant, E 9444.

USED CAR BARGAINS
QUALITY HIGH—PRICES LOW

NASH Sedan Special, only $450
CHRYSLER Sedan (6), a dandy, for $475
CHRYSLER Sedan (4), 1929, at $425
DODGE Sedan, D.A., 1929. ..... $725
six wire wheels
CHEVROLET Sedan, 1929, first class $495
ESSEX Coach, a good closed car $175

Others to Choose From
BEGG MOTOR CO., LTD.
Yates at Quadra
Used Car Sales—839 Yates
Dealers Dodge Cars and Trucks, Plymouth Cars
Repairs, Batteries, Radiators, Bodies, Fenders, Upholstery and Duco Refinishing
Open Evenings Phone G 1144

THESE USED CARS WILL GIVE YOU VERY SATISFYING SERVICE

$950—OLDSMOBILE SPORT SEDAN, 1931.
$595—PLYMOUTH SEDAN, 1931.
$575—CHEVROLET SPORT ROADSTER, 1931.
$495—FORD SPORT COUPE, 1931.
$425—FORD FORDOR SEDAN, 1930.
$375—VELIE SEDAN, 1929.
$225—FORD TUDOR, 1928.

THE MOTOR HOUSE (VICTORIA), LTD.
Chevrolet Dealers
Phone E 1107 971 Yates Street

OAKLAND SEDAN — A FINE LOOKING, nice running car, in splendid condition. Rebored and fitted with new pistons, etc. Here is your opportunity to secure at a low price something that you will enjoy driving and that will give thousands of miles of pleasurable comfort. Fully guaranteed $375
Several Late Model Buicks
Assortment of Others

H. A. DAVIE, LTD.
McLaughlin-Buick Cars
G.M.C. Trucks
900 Yates Street 951 Johnson Street
Phone G arden 8184

BUICK DELIVERY, TWO NEW TIRES, $20. Southall Stove Co., 801 Fort.

FORDOR, MODEL "T," VERY GOOD condition. 1120 Mason Street.

PACKARD SEDAN, LIKE NEW; GUARanteed order, economical running, privately owned. Sacrifice, $495. Phone E 0038.

USED CARS BOUGHT AND EXchanged. Masters Motor Co., Ltd.

1928 CHEV. SEDAN, GOOD CONDItion, reasonable. G 4748. 32 Montreal Street.

1926 FORD SEDAN, IN A-1 SHAPE. A good buy at $75.00. Phone E 7896.

1930 CHEVROLET COUPE, SMALL mileage, condition excellent; $425. E 1395.

1927 CHEVROLET COUPE, EXCELlent condition, $300. Phone E 1318.

To Out-of-Town Subscribers

Out-of-town subscribers who wish to answer advertisements in which only the telephone number of the advertiser is given may mail their replies to The Colonist, and The Colonist will communicate such replies to the advertiser.

65 AUTOMOBILES (Continued)

65B WANTED

BARGAINS WANTED—LIGHT OR MEdium weight sedan or coupe, late model. Give full particulars. In town October 29 only. Box 913, Colonist.

DO YOU WISH TO SELL YOUR CAR for cash? We will display your car in our showroom, advertise, handle the selling, financing and trade-in for a moderate commission. Car Sales Dept., Jones Bros. Service Station, Ltd., corner Yates and Quadra. Phone E 4021.

LATE MODEL SMALL CLOSED CARS bought for cash. Thomas Plimley Ltd. G 7161.

WANTED FOR CASH—SMALL MODEL coupes and sedans, 1930-1931. Begg Motor Co., Ltd., Yates and Quadra.

69 BUSINESS OPPORTUNITIES

STORE, STEAM HEATED, AT 1417 Douglas Street. This is a good retail district for a grocery store, drug store or similar business. Phone The Royal Trust Company, E 4126.

69A AGENTS' OFFERINGS

DOWNTOWN CIGAR STAND, FIRSTclass location, doing a nice ready-money business in magazines, smokes and candies. $1200

CORNER GROCERY AND CONFECTIONERY. Owner sacrificing owing to ill-health. Excellent fixtures, good clean stock and furniture. All going for $1600

HOME APARTMENTS, doing refined business in select residential neighborhood. Excellent returns. $3,000 cash will handle. Price $12,000

AUTOMOBILE REPAIR SHOP, good equipment, splendid downtown location. Equipment at inventory. Owner will take out articles not required. Terms.

ROSEVEAR & GORDON, LTD.
Phone G 6041 110 Union Bldg.

70 BOATS AND ENGINES

BOAT LUMBER, CEDAR, SPRUCE AND fir dress, low prices. Spruce oars, $1.25 per pair, shaped. DALZIEL, G 1422.

CABIN CRUISER, 30-FT., LIVING-QUARters for two people, two cabins. E 1011.

71 BUSINESS DIRECTORY

BRICK AND CEMENT

CHIMNEYS, FIREPLACES (SPECIAL design), cement sidewalks, basement floors. Horepool, 363 Davida. G arden 1943.

CARPENTERS

ANYTHING IN BUILDING OR REPAIRS. Roofing a specialty. T. Thirkell, E 4625.

WHEN YOU BUILD, REPAIR, REMODEL, reshingle—get McMillan's price. E 6536.

DYEING AND CLEANING

CITY DYE WORKS — GEO McCANN, proprietor. 844 Fort St. Phone G 1631.

DRYGOODS—WHOLESALE

WHOLESALE DRYGOODS — TURNER, Beeton & Co., Ltd., wholesale drygoods importers and manufacturers. Men's furnishings, tents. "Big Horn" Brand Shirts, Overalls. Mail orders attended to.

EMBOSSED STATIONERY

PRIVATE STATIONERY EMBOSSED IN any design or color. The Colonist Commercial Printing Dept. G arden 8341.

PUBLIC STENOGRAPHERS

ETHEL SEYMOUR, 307 CAMPBELL Building, Douglas Street. Phone G arden 3526. Authors' manuscripts, law and general. Strictly confidential.

71 BUSINESS DIRECTORY (Continued)

FLOOR SURFACING

OLD FLOORS RENOVATED AND FINished. Special price average $8.50 per room. V.I. HARDWOOD FLOOR CO., 707 Johnson Street. Phone G 7314.

WESTERN FLOOR SURFACING CO. 454 Gorge Road Empire 8915
Laying, Sanding and Finishing
Old Floors a Specialty

LITHOGRAPHING

LITHOGRAPHING — LITHOGRAPHING, engraving and embossing. Nothing too large and nothing too small. Your stationery is your advance agent. Our work is unequaled west of Toronto. The Colonist Printing & Publishing Co., Ltd.

PRINTING

WHY SEND YOUR PRINTING ORDERS East, when you can get them done better, quicker and at the same price at The Colonist Printing Department?

RAZOR BLADES

MATT'S BLADES. SMOOTH AS SILK—liked as well as cats like milk.

WOOD

A WOOD SAW SHARPENED AND gummed, as low as $1. Dalziel, G 1422.

A SACK OF COAL, 76C DELIVERED. Best bark, cordwood, millwood, all coals, etc. The Heat Shop, 709 Fort. G 3343.

BEST CEDAR WOOD, $2.00; MIXED cedar, $1.50 load. Phone E 8722.

BEST DRY CORDWOOD, REGULAR $6, special for two weeks, $5.75. G 0122.

COOPERAGE BLOCKS, $5.50 CORD; stove, $4.25; kindling, $4; dryland, $4.50. G 1941.

CORDWOOD SAWN ANY LENGTH: DANarcone trees topped or limbed. E 6669.

DRY MALAHAT SLABS, $5 PER CORD. Cordwood, stove lengths, $9 or two cords for $11.50. L. Rochon, E 9111.

WHITE FUEL CO.—DRY CORDWOOD, first growth fir. E 8313.

SHAWNIGAN DOUGLAS FIR WOOD COMPANY
Agents for Shawnigan Lake Lumber Co.
$4.50 CORD. Inside blocks, $8 cord. Kindling, $9. Bone-dry slab, $5.50 cord. Al cordwood, $6.35. E 3814; night E 8842. 2200 Government Street.

DRYLAND SLABWOOD
RODDER WOOD COMPANY
Alpha Street
Phone G 3214 Night G 8062

9 CORDS BEST FIR CORDWOOD, $9; stove lengths, 19 cord. Lantaville coal. Premier Fuel Co., G 0053; night E 3769.

72 PROFESSIONAL DIRECTORY

OSTEOPATHIC PHYSICIANS

DR. VERNON B. TAYLOR, REGISTered and licensed. 406-7-8 Belmont Building. Phone E mpire 7823.

76 EXCHANGE—REAL ESTATE

A BUSINESS LOT ON DOUGLAS ST., close to the Hudson's Bay. Exchange for small bungalow. 1609 Gladstone Ave.

EXCHANGE LARGE LOT, TAXES LOW, on paved road, 3 miles out, for good launch, 32-footer. Apply Box 869, Colonist.

EXCHANGE EQUITY IN ONE OF THE finest waterfront homes, on popular lake, close to city. This is a real home for either Winter or Summer, on main road, ten miles from city. This home must be seen to be appreciated. Owner will accept good building lot and cash for equity, or small home in city with some cash.

W. J. GILLILAND & CO.
1303 Douglas St. Phone G 7391

76 EXCHANGE—REAL ESTATE (Continued)

A REAL PAYING BUSINESS

7-ROOM HOME, 1 ACRE, 3 LARGE greenhouses, fitted up with the most modern equipment. An excellent living made. Present owner in failing health and has to employ help. Would take other property as part payment.

A NEW 5-ROOM STUCCO BUNGALOW, just completed, modern in every detail. Saanich taxes. Walking distance of city. Exchange for property that needs fixing up. Call personally about this.

Submit All Your Exchanges to
ED SPENCER
Suite 62, Surrey Block, Yates. G 8634

FIVE ACRES AND NEW MODERN BUNgalow, ideally situated in Saanich, close to the city, to exchange for five or six-roomed bungalow in the city or Oak Bay.

350 ACRES, 90 cleared, good buildings, inside the ten-mile circle. Owner will accept city property in part payment. $1500 CASH AND TWO LOTS in Saanich for a small bungalow, any good district.

HUGH MAY
403 Union Bldg. Phone E 1914

TWO SEVEN-ROOM HOUSES, ONE seven-room semi-bungalow, near the sea; one large house with two bathrooms, six bedrooms, large lot, double garage.

WILL EXCHANGE one or all of them on country property, timber land or agreements for sale; would also take a motor car and motorboat.

J. N. HOLLAND or WALTER WICKSON
206 Pemberton Blk.

1—NEW STUCCO BUNGALOW, OAK BAY. Six rooms, hardwood floors, hot-water heating; for smaller property.
2—COMMODIOUS HOME, GARDEN AND tennis court, near Cadboro Bay; hot-water heated; for five-roomed bungalow.

OLIVER, STEWART CLARK & CO., LTD.
940 Fort St. Phone E 5041

78 HOUSES FOR SALE

A TTRACTIVE FIVE-ROOMED COTTAGE, in good order, standing in about two acres, garden and garage. Close to church, school and P.O. Price only $1,000. C. Wallich, Real Estate and Insurance Agent, Cowichan Station, B.C.

ATTRACTIVE 5-ROOM BUNGALOW, exceptional value, splendid condition, ½-mile circle; taxes $32; clear title. Reduced for immediate sale, $1,100. 1608 Rebecca Street, Pandora.

A BUNGALOW BARGAIN—FIVE ROOMS and bathroom, basement, furnace, fireplace. Garage. Fruit trees, nice garden, large lot. Oaklands School district. Only $1,800, terms (worth much more). Listing 988. The Griffith Co., 613 View Street. Phone E 7191.

FOR SALE OR EXCHANGE
AN ESPECIALLY ATTRACTIVE BUNgalow, with large waterfrontage on Lansford Lake, for sale, or will exchange for modern bungalow in the city. Situated in commending position and modern, including furnace.
LSO—Three acres, with splendid six-roomed bungalow, at Tod Inlet, for sale at an attractive price. Or will exchange or rent to responsible party.
MARA, JONES & CO., LTD.
1312 Broad Street Phone E 3623

NORTH QUADRA DISTRICT
AN ATTRACTIVE LITTLE PLACE, situated near Lake Hill Postoffice, having four rooms and a breakfast nook. Large sitting-room with open fireplace; nice bright kitchen; two good bedrooms with closets. Lot 90 x 159, in garden and fruit. Price $2,100. Easy terms. Low taxes.
ROBERT GRUBB & CO.
312 Sayward Building, Victoria, B.C.

JUST OFF ROCKLAND AVENUE
63 X 190
CHOICE RESIDENTIAL BUILDING LOT, reduced from $1,500 to $750
CLOSE TO PORT AND YATES STREETS, this nine-roomed residence could be changed into four-roomed suites. Should show excellent returns. Price ($500 cash down) $2000
FERNWOOD DISTRICT — Six-roomed residence, three-piece bathroom, cemented basement. Price (reasonable terms) $1600
H. O. DALBY & CO., LTD.
634 View Street. Opposite Spencer's

CUTE LITTLE PLACE
WITH
LOVELY SEA VIEW

THIS LITTLE HOME OF FIVE ROOMS in Oak Bay is beautifully situated on a rocky bluff, affording a most charming sea view. The house is modern in every respect, having been built just a short time, and is very solidly constructed. The windows and doors are metal weather-stripped, while the kitchen is electric and the bathroom has tiled floor and built-in bath. The grounds are attractively laid out with lawn and rockeries, etc., and in fact it is just an ideal modern home for a small family. Price, with terms of half cash $6000

THE ROYAL TRUST COMPANY
Real Estate Dept.
E 4129 Res. G 4018

ROCKLAND AVENUE
BEAUTIFUL BUILDING SITE, 8-10 OF acre in area, in fashionable part of this exclusive avenue, for only $2100
There is an old house on the property which will carry the investment.
ALFRED CARMICHAEL & CO., LTD.
1210 Broad Street
No Information Over the Phone

FAIRFIELD — 7 ROOMS, GOOD LOCAtion, every below value, $2,300 on terms. North Quadra—Stucco home, 4 rooms and sunroom; extremely well built; built-in fixtures; $2,750 terms; good view. Walter Wickson, 209 Pemberton Building.

FOR SALE, TRADE OR RENT — NEW bungalow, seven rooms, hardwood floors, hot-water heating, tiled bathroom, separate shower upstairs. Fairfield district, near sea. Phone G 2271 or apply 1304 Dallas Road.

FOR SALE—FOUR-ROOM BUNGALOW, three-piece bathroom, pantry, fireplace, full basement, furnace; garage; garden, fruit trees, berries. Price $2,300, terms. Apply 1915 Bay Street.

HIGH QUADRA — UP-TO-THE-MINUTE stucco bungalow; large front room, granite fireplace; large kitchen, built-in fixtures, tiled sink, breakfast nook; two bedrooms; best plumbing; furnace, cement basement and walks. Good view. All for a price you can afford. Phone owner, G 1326.

5-ROOM MODERN STUCCO BUNGALOW, Gorge district, terms to suit purchaser. Taxes $20.00. City Brokerage, phone G 8022. 1009 Blanshard Street.

SALE OR EXCHANGE
9¾ ACRES
OVERLOOKING LAKE with a good view, 9 miles from city. Good four-room bungalow with large living room, granite fireplace; two bedrooms; kitchen with usual conveniences; bathroom with plumbing (no fixtures); earth basement; good well with electric pump. Three chicken houses in first-class condition, with water piped in each; accommodation for 800 birds; lots of shade trees, arbutus, dogwood, etc. Splendid orchard of about 50 cherry trees, other assorted ones, including peach, apricot, etc. Large patch of loganberries and strawberries. Part of property has still light clearing to be done.
TO THOSE looking for a small acreage close in we recommend this at the price offered. PRICE $4,500, or near offer.
P. R. BROWN & SONS, LTD.
1112 Broad Street Phone G 7171

OAK BAY—SEVEN-ROOM SEMI-BUNGALOW
OWNER'S SACRIFICE AT $5,500, ON EASY TERMS
LOCATED in best part of Oak Bay, in lovely location. House built by McClure, contains drawing-room, dining-room and main bedroom, each with fireplace; bath and toilet separate; Dutch kitchen, fully wired; laundry room, sunroom, two bedrooms upstairs. Furnace. Garage. Apply owner, at 304 Union Building, telephone E 8525.

$1500—$100 DOWN, $30 MONTHLY. 8 rooms, Victoria West.
$1850—$300 down, $30 monthly; good 5-room bungalow in Saanich.
$2700—Easy terms to suit you; 6-room bungalow, near Stadacona Park.

ROBERT MORTON
130 Pemberton Bldg. Phone E 0333

78 HOUSES FOR SALE (Continued)

ESTABLISHED 1863
A FINE OAK BAY RESIDENCE AT A PRICE which we believe you can not duplicate. Built three years, thoroughly seasoned; stucco construction. Stands on a lot 75 x 180 and well away from houses on either side, a very well stocked garden on which hundreds of dollars have been spent; a few oak trees. Bungalow contains entrance vestibule; a very attractive living-room, 21.8 x 13.8, the walls have three coats of dull flat finish paint; a wide fireplace with Italian tiles; a nice dining-room; two large bedrooms; tiled bathroom; a splendid Dutch kitchen. All kinds of cupboards about the house. Upstairs are two bedrooms, one with fireplace. Heated with a Hart Oil-O-Matic oil burner. Interior finish and electric fittings all the best. Wired for an electric stove. There are many features about this charming bungalow which will appeal to a discerning buyer. May we show it to you? The price is only $8000

ACREAGE BUYS
SAANICH—Seven acres, part cleared, part rock and part treed. City water available. Shell of a four-room cottage. Good road, about four miles out. Price $900
E. SAANICH ROAD, close in, 1.34 acres, good land, mostly cleared, a number of oak trees. City water. Taxes $18.00. Price $1000
NEAR CORDOVA BAY, on good road, five acres, pretty rough, nice building site. City water available. Price $475

TIMBER WANTED
CLIENT DESIRES TO PURCHASE CORD-wood timber, within reasonable distance. Will pay a very good price for suitable timber in the right location.
THE B.C. LAND & INVESTMENT AGENCY, LIMITED.
922 Government St. Phone G 4115

$1150 — FOUR-ROOM BUNGALOW, three-piece bath; full basement; garage. Gorge.
$1250 — On easy terms — Four-room bungalow, three-piece bath; basement; garage. Two nice lots, Burnside district. Built two years.
W. J. GILLILAND & CO.
1303 Douglas St. Phone G 7341

$700 BUYS A NICE BUNGALOW OF three rooms, garage and outbuildings. Close in. All in good shape.
$1600, TERMS, will buy a modern 4-room, duplex in Oak Bay. A good home for yourself and $20 per month from other suite. This is an outstanding bargain, and we would advise early inspection.
$2000 — NORTH QUADRA — Buys a lovely four-room bungalow; open fireplace, full cement basement. Fine view of sea and mountains. Saanich taxes. Easy terms.
E. E. HEATH
625 Yates Street Phone E 4041

COWICHAN BAY WATERFRONT
WELL-BUILT small house of artistic design. With view from each room, stucco construction. Garage, boathouse, chicken house and log cabin of three rooms. Five acres good land with nice sandy beach, 900 ft. waterfront. Land cleared except for shade trees. $4000
Excellent water supply. Price...
CROSS & CO.
Belmont House Opposite P.O.

$700—COSY LITTLE THREE-ROOM cottage, newly decorated. A splendid home for a couple. Located near the Jubilee Hospital. Low taxes. Easy terms.
$1350—$500 CASH. WATERFRONT. Portage Inlet. Four acres land, best part, all cleared. Three-room cottage. Fruit trees.
SNAP IN GOOD ROOMING HOUSE, close in. Four furnished rooms, fully furnished, all rented. Large lot, garage for four cars, fruit trees. This is a good revenue-producing property. Owner, wishing to go to the Old Country, offers the whole as a going concern for $2,900, on terms of $1,000 cash, balance to suit. The house has a good stone foundation, gas laid on and fireplace in every room. Large lot with fruit trees.
Phone us for appointment to view.
INDEPENDENT INSURANCE AGENCIES, LIMITED.
574 Yates Street Phone G 2851

YOU ONLY REQUIRE $150
To Secure Possession of This Well-Built and Attractive
SIX-ROOM COTTAGE RESIDENCE
MODERN in every respect and in first-class condition. Has built-in features, HARDWOOD FLOORS, cement basement, NEW FURNACE, laundry tubs, special electric wiring; electric range included; garage.
Nicely situated in a high location. We can thoroughly recommend this at only $3150
On very easy terms, equivalent to a moderate rental.
SWINERTON & MUSGRAVE, LTD.
620 Broughton Street
(Note Our New Address)

FOR SALE OR EXCHANGE
$400 CASH
—balance approximately $37.50 per month (low taxes), or $400 cash and balance for closer-in bungalow, will buy modern and attractive cream-colored stucco bungalow of six rooms, including new electric light fixtures, blinds and inlaid linoleum in bathroom, situated on Victoria Avenue (south of McKenzie), blue Line bus passes the door. Full cement basement with garage space, wash tubs, coal bin. Two bedrooms downstairs; nice room upstairs, which is plastered, has clothes cupboard and two windows which keep room cool in Summer. Hardwood floors in hall, living and dining-rooms; other floors No. 1 edge grain. Open fireplace in living-room; lovely front and rear porches; three-piece bathroom with built-in tub and shower. Wired for radio connections. Solidly-built back fence and neat cappering fence at front. Only one window facing north.
PRICE
$4400
Reply to Suite f, 604 Fort Street, or Postoffice Box 974, City

$650 — THREE-ROOM BUNGALOW, newly decorated and in good condition. A neat little home, near street car. Low taxes. Terms.
$1000—EASY TERMS. Eight-room modern house, new plumbing and decorations. Garage. A good family home, close in. Save transportation.
HOME OR INVESTMENT
FIVE-ROOM MODERN BUNGALOW IN ESQUIMALT needs decorating inside to make this a good home. Owner asks $1,200, but best offer will take it. Must be seen to realize its value. Act quickly on this.
$1900—GORGE. Four-room modern bungalow, nearly new, on good corner lot, nicely fenced-in garden. Full cement basement, furnace and garage. Near bus. Saanich taxes. Easy terms.
E. E. HEATH
625 Yates Street Phone E 4041

OAK BAY
$4600 WILL PURCHASE A NEW stucco bungalow in the best part of Oak Bay, containing large living-room with open fireplace, hardwood floors and beautifully decorated, dining-room, two bedrooms and tiled bathroom with best of fixtures, excellent kitchen; hot-water heating; garage, and garden full of bulbs. Full particulars from
CLOSE TO SEAFRONT AND A SHORT walk from car terminus in a desirable position. A three-room house and good garden TO RENT at $12.00 per month to the person purchasing the furniture, which is complete and comprises a number of genuine antiques in first-class condition. This is an opportunity to acquire some good furniture and fittings and rent a house cheap in a good district. Owner is leaving Victoria. Price $975
KER & STEPHENSON, LTD.
1205 Government Street Victoria, B.C.

HOUSES FOR SALE. WILL BUILD TO Suit. Terms. R. A. Green Lumber Co., G 7614.

FORCED SALE
1449 GRANT STREET—THIS IS AN excellent house containing six rooms, basement, furnace; fine garden lot. Clear title, all taxes paid. Price $1,000, on terms; less for all cash.
JOHN GREENWOOD
Bank of Toronto Bldg., 1405 Douglas St.

78 HOUSES FOR SALE (Continued)

$3500
TERMS
BUYS 10 ACRES, 3-ROOMED SHACK, light clearing, very good soil, suitable for strawberry growing, near fruit sheds in Saanich; low taxes. Very good buy, or will sell 5 acres for $1,300.
NATIONAL REALTY CO.
1239 Broad St. Phone G 4013
See Our New Way

80 PROPERTY FOR SALE

FOR SALE OR TRADE—COTTAGE, 3 rooms and bathroom; cottage, 5 rooms and bathroom, hot-air furnace; house, 5 rooms and bathroom, hot-air furnace. Above property in Vancouver, 1 lot. Oak Bay; 1 lot, Victoria. Further particulars, Box 699, Colonist.

FULL-SIZED LOT, NEAR PARLIAMENT Buildings, fenced, with garage; cheap for cash. Phone E 9269.

80D SAANICH

BUILDING SITES
A NEW SUBDIVISION JUST PLACED IN our hands. Beautiful one-acre blocks amongst the oaks, also clear blocks. Close in, with all conveniences. To sell at $400 per acre.
We Specialize in Saanich—Phone Us Your Wants
SAANICH REALTY OFFICE
3589 Quadra Phone E 0907

82 ACREAGE FOR SALE

FOR SALE, RENT OR EXCHANGE—Eight acres, cleared. House, outbuildings, fruits. Situated Keating. $3,200, easy terms. Apply City Brokerage, Blanshard Street.

HANDYMAN'S CHANCE—NEARLY ONE acre, some rock, firewood, barn, chicken house. Three miles out. Water and light available. Taxes $7.60 year. Cash price $200. G. E. Deakin, E 0623, 1405 Douglas Street.

COSY LOG CABIN HOME
HERE'S YOUR CHANCE to own a dear little LOG CABIN HOME and four acres, with a ravine and live stream (with trout) running through it. A most picturesque layout with a bluff of pine trees, some good "bottom land," and even deer hunting at your back door. The cabin has four rooms with a basement, and is situated on a main road only 23 miles from the city, but quite handy to a post-office and the Village of Sooke. We are winding up this estate and offer this attractive little property for $1300
Taxes are less than $10 per year.
THE ROYAL TRUST COMPANY
Exclusive Agent
E 4136 Res. G 4018

ACREAGE BARGAIN AT
ROYAL OAK—We have twenty acres, divided into five-acre tracts. Land is mostly cleared, some fine trees, some brush. Plenty of good water. Light and phone are available. Fronting on main road and sheltered. Price $2000
JOHN GREENWOOD
Bank of Toronto Bldg., 1405 Douglas St.

SAANICH BARGAIN—SIX ACRES OF house, outbuildings. Close to sea, Patricia Bay. Price $2,100. Greenwood, 1405 Douglas Street.

$5000 CASH BUYS FULLY MODERN six-roomed waterfront country house. Sparling, Estate Agent, Sidney.

84 ACREAGE WANTED

ABOUT TWO ACRES, WITH SMALL house, Saanich. Must be cheap. Box 819, Colonist.

85 FARMS FOR SALE

CIRCUMSTANCES COMPEL SACRIFICE of a farm—a home. Miniature Old Country estate; 50 acres, over half cleared, clay soil; Langley District. Spacious, sunny, like new, six-room house, on lawn fringed by fine shade trees,

NAPOLEON AND UNCLE ELBY

By Clifford McBride

POP

The Willingness of Youth

By J Millar Watt

TILLIE THE TOILER

Home, Sweet Home

By Westover

DIXIE DUGAN

Welcome Home!

By J P McEvoy and J H Striebel

POLLY AND HER PALS

A Dog's Life

By Cliff Sterrett

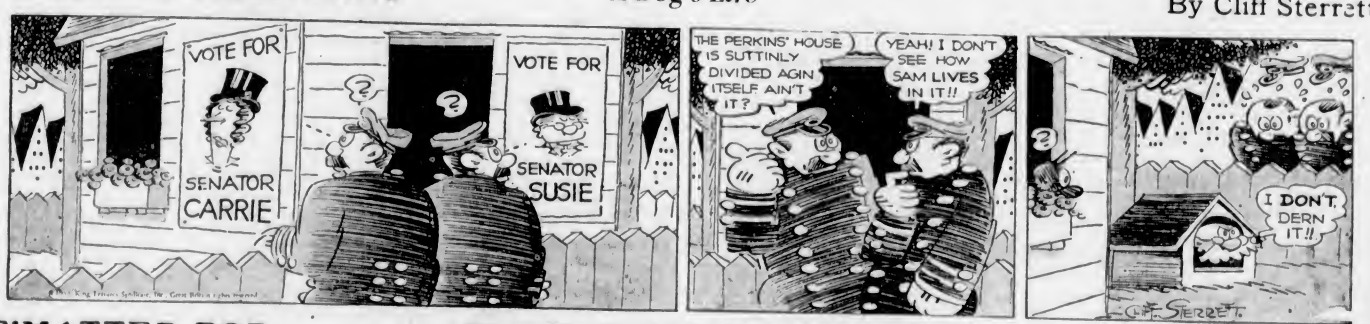

S'MATTER POP

Where Else Would One Learn to Swim?

By C M Payne

KRAZY KAT

By Herriman

FANCIFUL FABLES

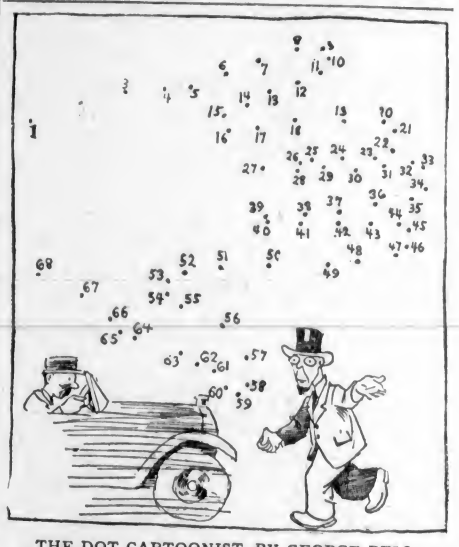

THE DOT CARTOONIST, BY GEORGE BELL

Herkimer Holt is a weather prophet but he's not so good at foreseeing other events. He doesn't have an idea the automobile is approaching and it looks like it's focused on the prophesying . . . . (Kindly draw straight lines between the numbers.)

LIFE ON THE OCEAN WAVE

Steward: "Will you take coffee, madam?"
Seasick Passenger: "No, thank you."
Steward: "Perhaps your husband would?"
Passenger: "He—he's not my husband. I don't know who he is."
—The London Opinion.

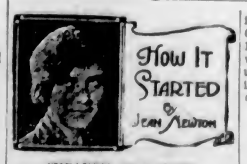

"HEAVEN ON EARTH"

By Jean Newton

"Heaven on earth"—a felicitious way of describing a condition of extreme content, of the greatest happiness!

Many people associate the phrase with the immortal "Paradise Lost," of John Milton. Doubtless through Milton's use of it in the fourth book of his great poem it owes something of its wide use in subsequent literature and everyday speech. For the lovers of Milton are legion.

But there is a still earlier use of it, and its authorship must be credited to another English poet, George Chapman, who lived from 1557 to 1634, and whose play, "All Fools," in which this expression had its first use, antedates Milton, who was born in 1608.

(Copyright, 1932, by Bell Syndicate, Incorporated.)

COCKROACHES WANTED

The faculty of zoology of Melbourne University at Melbourne, Australia, is offering to buy 1,000 cockroaches at one cent a head and is having difficulty in obtaining the desired number. The bugs are needed for scientific experiments, and the price may have to be raised.

"Your methods of cultivation are hopelessly out of date," said the youthful agricultural college graduate to the old farmer. "Why, I'd be astonished if you got even ten pounds of apples from that tree."

"So would I," replied the farmer, "It's a pear tree."

TODAY IS DOLLAR DAY AT SPENCER'S

WOMEN'S AND MISSES'

Fur-Trimmed Coats

Marked for Dollar Day at **$12.90**

Rough finished materials, flecked tweeds and diagonal weaves. Semi-fitted styles that may be worn with or without a belt. They have novelty sleeves and fur collars of tinted moufflon or coney. Shades green, wine, navy, brown and black. Sizes 16 to 40.

—Mantle Dept., 1st Floor

Party Dresses

Of Rich Satin. Dollar Day, Each **$5.95**

Dresses designed in long lines with fitted hip. Skirts are flared, the trimmings of flowers and self material. Shades mauve, sky blue, brown, bottle green, eggshell, white, navy and black. Sizes 16 to 20.

—Mantle Dept., 1st Floor

WOMEN'S 3-PIECE KNITTED SUITS

On Sale Dollar Day **$6.95**

Quite smart suits (Monarch knit). The skirts are flared or pleated, the pullovers of contrasting shade and lacy knit, the jackets in cardigan style with pockets and belt. Sizes 16 to 42.

—Mantle Dept., 1st Floor

Women's Wool and Silk CARDIGANS

Values to $3.95. On Sale Dollar Day **$1.95**

Cardigans of fine silk and wool, with long sleeves and two pockets. Shades silverpine, birch, banana beige, Spanish Tile, canary and lavender. Sizes 34 to 42.

—Sweaters, 1st Floor

WOMEN'S WINCEYETTE NIGHTGOWNS AND PYJAMAS

At Dollar Day Prices

A group of travelers' samples, including Winceyette and Wincey Nightgowns and Pyjamas, in white and colors. Plain or embroidery trimmed.

Pyjamas, a suit, **79¢** to **$1.95**
Nightgowns, each, **65¢** to **$2.50**

Winceyette Nightgowns, made in slip-over style, in white and colors, attractively embroidered in contrast. With round or V necks. Each **$1.59**

—Whitewear, 1st Floor

CORSELETTES

Dollar Day Values

Growing Girls' Corselettes of fancy cotton, with elastic insets in hips. Short style, lightly boned across abdomen. Today, each **89c**

Corselettes of fancy striped cotton, boned down back and across abdomen, with elastic insets in sides. Medium length. Also a few girls' corselettes of fancy cotton with swami silk top. Each **$1.00**

—Corsets, 1st Floor

BRASSIERES

At Dollar Day Prices

This lot includes deep side-hook models, front-hook Brassieres of plain cotton, and uplift styles in lace and net. Special, each **$1.00**

Back-Hook Brassieres of fancy cotton in uplift style, with elastic in back. Each **39c**

—Corsets, 1st Floor

Girls' Wool and Silk and Wool SWEATERS

Values to $2.95. On Sale Today at **$1.00**

Silk and Wool Pullovers, with square neck and long sleeves. In shades of mauve, yellow or green. Sizes 10 to 14 years. Values to $2.95 for. **$1.00**

All-Wool Coat Sweaters in cardigan style or with collar. Plain shades of brown, green or navy, and allover patterns or stripes. Sizes 8 to 14 years. Values to $2.95. On sale at **$1.00**

—Children's Wear, 1st Floor

Crepe de Chine BLOUSES

A Bargain Dollar Day for **$1.95**

Blouses in sleeveless style, white and eggshell; also a few with short sleeves and high neck.

—Blouses, 1st Floor

1,600 Pairs of Women's Service-Weight SILK HOSE

Regular Value $1.50. Dollar Day, a Pair

95c

Pure Silk Service-Weight Hose in first quality. Full-fashioned with neat slendo heels. A good serviceable hose for every occasion. In a wide range of fashionable shades. Sizes 8½ to 10½. A pair ..... **95¢**

—Hosiery, Main Floor

300 Pairs of CHILDREN'S GOLF HOSE

At, a Pair **39c**

Hose of pure Botany wool surface, in neat-fitting one and two-rib style, with fancy colored turn-down cuffs. In shades of brown and light and dark grey. Sizes 7 to 10.

—Children's Hose, Main Floor

SIDE-HOOK GIRDLES

$1.00

Striped Cotton Girdles with panels of elastic in sides. Four hose supporters.

—Corsets, 1st Floor

ART NEEDLEWORK

At Tempting Dollar Day Prices

45-Inch Luncheon Cloth with 6 Serviettes to match. Good quality and designs. A set **$1.00**

36-Inch Oyster Linen Tea Sets, with cloth and four serviettes to match. Stamped in conventional design. A set ..... **45¢**

—Needlework, 1st Floor

WOMEN'S SMOCKS

$1.00

Broadcloth Smocks in good style, with flared skirt. Half or all-round belt. In rose, mauve, blue and green. Small, medium and large sizes. Each **$1.00**

—Whitewear, 1st Floor

WOMEN'S HOUSE DRESSES

$1.00

Cotton Frocks in dark shades of brown, blue or black, with small neat designs. Short or long sleeves. Sizes 34 to 44. Each **$1.00**

—Whitewear, 1st Floor

Roast Chicken Luncheon

Today, 11:30 to 2:30

40c

MENU

Iced Tomato Juice Cocktail
Consomme, Brunoise

Roast Young Chicken With Ham and Bread Sauce

Creamed Cauliflower
French Fried Potatoes

Deep Apple Pie, Whipped Cream
Steamed Date and Ginger Pudding
Fresh Fruit Sundae
Tea—Coffee—Rolls

—Dining-Room, 3rd Floor

Dollar Day Sale of Fall and Winter

Millinery

SPECIAL

60 Only, Women's and Girls' Felt Hats, of good quality, in smart shapes. Just a few odd lines to clear. Values to $5.95. On sale at **98c**

Snappy Felt Hats—Close fitting or with tricky little brims. In brown, green, wine, navy and black, with touches of contrasting colors. Special values, each **$1.95**

Smart Hats—Many in large head-sizes and chic styles for the matron. Shown in dark brown, wine, navy and black. Wonderful values at **$2.95**

—Millinery, 1st Floor

STEP-IN GIRDLES

$1.00

All elastic and boneless. Medium length, with four hose supporters.

—Corsets, 1st Floor

Infants' Wear

At Dollar Day Prices

BEDDING

Superfine White Wool Crib Blankets. Size 33 x 45 inches. At ..... **2 for $3.00**

Pure Wool Crib Blankets in plain shades. Slightly shop soiled. On sale at **$2.00**

2 Only, Blue Down Comforters, with silk covers, for the crib. Each **$5.00**

Infants' Crib Pillow Cases with colored hemstitched ends. At ..... **3 for $1.00**

Infants' Crib Rubber Sheets with reinforced corners. At ..... **4 for $1.00**

—Staples, Main Floor

BABY CLOTHES

Infants' All-Wool Pullover Sweaters in white and blue, white and pink and pink. Each **59c**

Infants' White Flannelette Nightgowns **50c**

Infants' Flannelette Barracoats for **45c**

Kingcot Flannelette Diapers, 31 x 31 inches. A dozen **$1.95**

Kiddies' Two-Piece Knitted Suits in shades of green, scarlet, navy, saxe and sand. Each **$1.25**

—Babywear, 1st Floor

WOMEN'S HANDKERCHIEFS

Dollar Day Bargains

Printed Cambric Handkerchiefs, assorted designs, **12** for ..... **50¢**

"Boilproof" Sport Handkerchiefs, smart plaid designs, **3** for ..... **50¢**

Printed Linen Handkerchiefs, white grounds with colored borders, in various designs; all pure linen, **2** for ..... **25¢**

Pure Silk Handkerchiefs, warranted boil-proof colors. Self shades with fancy borders, **3** for **$1.00**

—Main Floor

IN THE NOTIONS DEPT.

Cretonne Chair Pads of heavy felt covered with fancy cretonne, with bound edge and tie-tapes, **3** for **$1.00**

—Main Floor

Gloves

On Sale Dollar Day

Children's Brush-Wool Gloves, 100 per cent pure wool. Seamless knit with fancy colored cuffs or plain knit wrist. Camel, brown and grey. A pair ..... **50¢**

Women's Woolen Gloves. Scotch knit, with fancy turn-back cuffs or plain knit wrist. Beaver, camel, grey and black. A pair ..... **59¢**

Novelty Chamois Gloves. Tailored effect, slip-on styles, with plain or applique cuffs. Beaver, brown, beige, black. A pair ..... **59¢**

Fleece-Lined Fabric Gloves. Serviceable for Fall wear. Plain or fur-trimmed cuffs. Beaver or brown. A pair **$1.00**

Slip-On Kid Gloves with novelty cuffs, or plain Slip-On Suede Gloves. Neat fitting. Shades are brown, beaver, grey, black and white. A pair **$1.98**

—Gloves, Main Floor

SILKS AND DRESS GOODS

On Sale Dollar Day

Black Brocade, wears and washes well. Large and medium patterns ..... **2 Yds. for $1.00**

Black Flat Crepe. Good weight, and a perfect black ..... **2 Yds. for $1.00**

Oddments of Silk Voiles, Cordalaine or satin mesh ..... **2 for $1.00**

36-Inch Check Tweeds. Suitable for dresses. Brown, blue and green grounds **2 Yds. for $1.00**

36-Inch Wool Ratines. Makes up well in dresses. Shades burnt orange, scarlet, yellow, green and blue. Regular, a yard, $1.49, for **$1.00**

—Main Floor

Rayon Lace Flouncings

30 to 40 Inches wide. Black, beige, rose, green, brown, blue, white. A yard ..... **79¢** to **$1.98**

Fur Collar and Cuff Sets

Beaver, Lamb, Thibetine and Caracul. Regular $7.95 for **$4.95**

—Trimmings, Main Floor

New Wool Scarves Each, 79c

Scarves of fine lacy wool; dainty colors.

—Main Floor

Dollar Day Values in

Underwear

For Women and Children

200 Only, Women's Heavy Rayon Silk Vests and Bloomers. In small sizes. Regular values $1.00 and over. To clear today, a garment **39c**

Women's Fleeced-Cotton Vests and Bloomers in white only. Vests made in three styles, no sleeves, wide straps and short sleeves. Bloomers with reinforced gusset and good elastic. All sizes. A garment **39c**

Fleeced-Cotton Vests in three styles, no sleeves, wide straps or short sleeves. White only. All sizes. Each ..... **59¢**

Fleeced-Cotton Bloomers in white, fawn, pink and peach, with reinforced gusset and good elastic. A pair ..... **59¢**

Fleeced-Cotton Combinations, with or without sleeves; knee length. A pair ..... **75¢**

All-Wool Pantees in pink or white. Swiss rib with a wide elastic band. Dollar Day Only, a pair **75c**

Silk and Wool Combinations, with opera top and knee length; also all-wool combinations, with or without sleeves and knee length. Exceptional values, a suit, **$1.50**

Children's Silk and Wool and All-Wool Vests, with or without sleeves. All sizes. Each ..... **75¢**

Children's Bloomers in all wool. In white or navy. Made with elastic or band at knee. Priced at, a pair **$1.00**

Children's Fleeced-Cotton Combinations, with short sleeves and knee length. Sizes 4 to 14. At, a pair ..... **65¢**

—Knit Underwear, 1st Floor

Children's Silk Dresses

Slightly Shop Soiled. Regular to $5.95. Today, on Sale at **$1.95**

Beautiful Quality Dresses of crepe de Chine, rayon or silk crepe, in broken sizes and styles. Many attractive frocks for girls of 8 to 14 years. Colors include blue, green, brown or navy. A clearance line—all wonderful values at **$1.95**

No Phone Orders or Exchanges

—Children's Wear, 1st Floor

NOVELTY JEWELRY

49c and 95c

A choice selection of Metal Necklets, Chokers, Pendants, Brooches, Earrings and Sparkling Crystals. Suitable for gifts or bridge prizes. Each ..... **95¢**

Children's Mickey Mouse Necklets in a variety of pretty styles, for the little miss. Each ..... **49¢**

—Main Floor

SATIN AND BROCADE RIBBONS

Values to $1.50 a Yard

25c

10 Inches wide, Pure Silk Satin Ribbon.
7 Inches wide, Pure Silk Satin Ribbon.
8-Inch Tinsel Brocaded Ribbon.

Broken Lines Reduced for Clearance!

Shades of gold, peach, maize, Nile green, brown, navy, orange and white.

—Ribbons, Main Floor

NOVELTY RIBBONS

Regular Values to 30c. At, a Yard **5c**

Fancy velvets, reversible two-tone satins and novelty trimming Ribbons.

—Ribbons, Main Floor

English Pocket Reprints

Dollar Day Price

4 for $1.00

—Books, Lower Main Floor

Full-Length Novels

By Popular Modern Authors

2 for $1.00

—Books, Lower Main Floor

Dollar Day Sale of HANDBAGS

Pouch Style Bags, with back strap and inner swing purse; envelope style with zipper compartment, well lined, of fine appearance. Black, brown and navy. Each **$1.00**

Genuine Leather Handbags of calfskin, morocco and fancy grained leather; pouch or envelope styles. Also Fancy Tweed and Crepe Fabric Bags. Regular to $4.95. Reduced to clear at **$2.98**

—Handbags, 1st Floor

DRUG SUNDRIES AND TOILETRIES

Dollar Day Specials

Hot Water Bottles in various shades; strong and durable, $1.25 values ..... **78¢**

Hot Water Bottles, best English mottled, hospital quality, $1.85 value for **$1.23**

Ambrosia, $2.00 value sets at **$1.00**

Thermos Quart Bottles, $2.25 value for **$1.35**

Cotton Wool, pound rolls, hospital absorbent quality ..... **35¢**
Or ..... **3 for $1.00**

Eno's Fruit Salt, $1.00 bottles ..... **89¢**

Keeno, Digestive and General Tonic. $1.25 bottle for ..... **29¢**

Vacuum Bottles, pint size, wonderful value at, each ..... **28¢**

Woodbury's Shaving Sets, an ideal gift or prize for a man **$1.00**

Kolynos Tooth Paste, 50c tubes, **39¢**

Zonite, 60c bottle for ..... **28¢**

Reduso, gets rid of superfluous flesh, $1.00 size ..... **50¢**

English Health Salts, 1-lb. 50c tins for ..... **25¢**

Seidlitz Powders, 25c box, **2 for 25¢**

Beef, Iron and Wine Tonic, $1.00 bottles for ..... **85¢**

Kruschen Salts, 75c value for ..... **69¢**

Listerine, $1.00 bottles, with an opalite container, the two for ..... **89¢**

Dr. West's Tooth Brushes, 25c, for, each ..... **20¢**
Or ..... **2 for 39¢**

Petrolatum, Heavy Liquid, 16-oz. size for ..... **35¢**
Or ..... **3 for 1.00**

Cod Liver Oil, pure Norwegian, 16-oz., 75c value ..... **50¢**

Cold Cream, 25c tubes ..... **2 for 25¢**

Face Creams, an assortment at ..... **Half Price**

Glycerine and Rose Water, 4-oz. 25c bottles ..... **15¢**

Children's Lunch Kits, with genuine half-pint Thermos, $2.25 value. **$1.85**

Palmolive Shaving Cream, 35c tube and a new Gillette Razor, with blade, complete, for ..... **35¢**

Baby Hot Water Bottles, $1.00 value, for ..... **83¢**

Toilet Soaps, $1.00 box of 12, assorted, for ..... **68¢**

Smelling Salts, English lavender, 50c bottles for ..... **25¢**

Lavender and Lilac Toilet Waters, $1.00 bottles for ..... **59¢**

DAVID SPENCER LIMITED

Store Hours: 9 A.M. to 6 P.M.; Wednesday, 1 P.M.; Saturday, 6 P.M.—Phone: Empire 4141

TODAY IS DOLLAR DAY AT SPENCER'S

Blankets and Comforters

At Dollar Day Prices

White Wool Blankets, containing a small amount of cotton to prevent shrinkage.
Size 56 x 76 inches, a pair **$4.00**
Size 60 x 80 inches, a pair **$5.00**
Size 64 x 84 inches, a pair **$5.50**
Size 72 x 84 inches, a pair **$6.00**

Grey Wool Blankets in size 54 x 72 inches. A pair **$3.00**

White Flannelette Sheets, extra long and whipped singly. Sizes 60 x 90 and 80 x 90 inches. A pair **$2.00**
(No Phone Orders, Please!)

Bed Throws or Extra Blankets, in bright Indian designs, with sateen-bound ends. Size 60 x 80 inches. Each **$2.00**

Comforters in floral cambrics, with panels of plain sateen, with a mixed down filling. Special, each **$5.00**

—Staples, Main Floor

TOWELS ON SALE DOLLAR DAY

White Turkish Towels with colored borders and checks at **5** for **$1.00**

Colored Striped Turkish Towels, **4** for **$1.00**
3 for **$1.00**
and **2** for **$1.00**

Pure Linen Check Glass Towels at **5** for **$1.00**

Pure Linen Face Towels with colored borders at **5** for **$1.00**
and **7** for **$1.00**

Pure Linen Roller Towels, 2½ yards long, **2** for **$1.00**

Pure Linen Roller Toweling, **7** yards for **$1.00**

Fancy Figured Bath Mats, **$1.00**

—Staples, Main Floor

Dollar Day Sale of Bedspreads

Krinklette Bedspreads, with blue, mauve or gold stripes. Size 72 x 90 inches. Each **$1.00**

Oddments in Cotton Bedspreads, slightly shop soiled. In solid colors of blue, rose, gold and mauve, in sizes 72 x 90 and 80 x 100 inches; also plain white in size 80 x 90 inches. Values to $4.95, each **$2.00**

—Staples, Main Floor

LOOSE COVERS

Loose Covers of unbleached cotton for mattresses. Single, three-quarter and double bed sizes. Each **$1.00**

Loose Covers for comforters, in attractive prints, at ..... **2** for **$3.00**

Loose Covers for recovering old pillows at ..... **4** for **$1.00**

—Staples, Main Floor

FEATHER PILLOWS

On Sale at 2 for $1.00

Feather-Filled Bed Pillows in art ticking covers at ..... **2** for **$1.00**

—Staples, Main Floor

FANCY CUSHIONS

Fancy Cushions in neat print and rayon covers at ..... **5** for **$1.00**

Fancy Cushions with tapestry covers. Each **$1.00**

—Staples, Main Floor

Sheeting and Pillow Cotton

Unbleached Sheeting that will wear well, 72 inches wide, at **4** yards for **$1.00**

Bleached Sheeting in medium weight, 70 and 80 inches wide, at 2½ yards for **$1.00**

Circular Pillow Cotton in nice even weave at **4** yards for **$1.00**

—Staples, Main Floor

SHEETS

Cotton Sheets, hemmed or hemstitched, and sizes 70 x 90 and 80 x 90 inches. Each, **$1.00**

—Staples, Main Floor

Dollar Day Footwear Values

On the Bargain Highway

500 Pairs of Women's Stylish Shoes at, a Pair **$3.00**

Brown or Black Suede Pumps and Ties and the new Cloth Ties, smartly trimmed with smooth calf. Brown and Black Kid Pumps and Ties.

Twenty New Styles, in All Sizes 3 to 8!

Children's Wool Plaid House Slippers, with felt and leather soles. Dollar Day, a pair **50c**

—Bargain Highway

DOLLAR DAY VALUES ON THE BARGAIN HIGHWAY

390 Pairs of Women's Hosiery, full fashioned, with wide top and reinforced wearing parts; some slightly imperfect. Medium-weight silk or cotton. Good shades for Winter. Sizes 8½ to 10. Regular 39c. Dollar Day, pair **22c**

Odd Skirts and Sweaters—Odd lines in fine serge and other novelty fabrics, also a great variety of attractive Pullovers in striking color effects. Regular to $2.98, for **$1.25**

Final Clearance—Summer Frocks that make ideal house dresses and are a superior quality one could not ordinarily purchase at this price. Odd lines in dotted Swiss voile, ratines, linens, printed voiles, etc. 30 only. Regular to $3.98. Dollar Day, each **$1.00**

285 Kitchen Cushions, well filled, and covered in pretty prints. Special, Dollar Day, at ..... **5** for **$1.00**

—Bargain Highway, Lower Main Floor

Dollar Day Sale of

PIECE GOODS

Cotton Crepe in all wnated colorings at **8** yards for **$1.00**

Floral Voiles, Batistes and Prints, 36 inches wide, at **6** yards for **$1.00**

Fancy Percales, Prints, Voiles, Rayons and Smock Cloth at **3** yards for **$1.00**

Colored Striped Flannelettes, 36 inches wide, and 27-Inch Unbleached Canton at **7** yards for **$1.00**

—Staples, Main Floor

PILLOW CASES

Dollar Day Values

Plain Hemmed Cotton Pillow Cases at **6** for **$1.00**

Hemstitched Cotton Pillow Cases at **5** for **$1.00**

Linen - Finished Fine Cotton Pillow Cases, neatly hemstitched, at **3** for **$1.00**

Pure Irish Linen Hemstitched Pillow Cases at **2** for **$1.00**

Irish Embroidered Pillow Cases at **2** for **$1.00**

—Staples, Main Floor

CHINAWARE BARGAINS

36-Piece China Sets of blue hawthorn, 12 of each, cups, saucers and tea plates **$1.00**

Kitchen Sets of one mixing bowl, 4-piece refrigerator set, 6 cups and saucers and 6 plates. A set, **$1.00**

China Cups and Saucers, open shape, pretty decoration, **6** for **$1.00**

100 Biscuit Jars, decorated with colors; have swing wicker handles. Dollar Day, each **39c**

Afternoon Teacups and Saucers, beautiful decorations; in green, maroon or yellow, on china body. Four cups and saucers **$1.00**

10 only, 59-Piece Chatsworth Dinner Sets. Distinctive decoration on ivory body; English make; 6 dinner plates, 6 lunch plates and 6 tea plates, 6 soups, 6 oatmeals, 6 fruits, 6 cups and saucers, one covered vegetable dish, 1 sauce boat, with stand and ladle; 1 teapot and stand, 1 platter. Set complete for **$14.95**

—Chinaware Dept.

Dollar Day Bargains in the

HARDWARE DEPT.

7-Quart Wear-Ever Tea Kettles. Regular $4.40, for **$2.98**

6-Cup Aluminum Teapots. Regular, each, $1.75, for ..... **73¢**

Heavy Aluminum Cocktail Shakers. Regular $1.00, for ..... **50¢**

Aluminum Daisy Tea Kettles. Dollar Day, each ..... **73¢**

No. 2 Galvanized Washtubs. Regular $1.20, for ..... **93¢**

Colored Bread Boxes with hinged covers, each ..... **98¢**

Colored Sani-Cans, with galvanized pail, each ..... **98¢**

Daylight Kitchen Units, complete with receptacle. Regular, each, $1.35, for **98¢**

10-Ft. Lengths of 2-Inch Downpipe **2** for **$1.00**

2-Inch Downpipe Elbows, each ..... **14¢**

Reversible Dusting Mops, triangular, each ..... **48¢**

Phoenix Pattern Cups and Saucers, **6** for ..... **29¢**

Green China Teapots, 5-cup size ..... **15¢**

Cups and Saucers, white and gold lines, each ..... **7¢**

—Hardware, Lower Main Floor

Sale of Drapery Fabrics Dollar Day

500 Yards of Ruffled Curtain Scrim
7 Yards for $1.00
Curtain Scrim, 20 inches wide, good grade, ivory shade. The ruffles trimmed with rose, gold, blue and green.

200 Yards of Ruffled Curtain Scrim
4 Yards for $1.00
Ruffled Curtain Scrim, 26 inches wide. Ivory shade, with pierced spot, in colors green, blue, rose and yellow.

Sample Pairs of Nottingham and Lace Curtains. Value, a Pair, $2.95 for **$1.00**
These Curtains have been used as samples, and are a little stock soiled, but otherwise in prefect condition.

Rayon Curtain Panels. Regular $1.39 for **$1.00**
The Panels are 36 inches wide x 2¼ yards long. Ivory shade and beautifully designed. Fine quality.

Cretonnes, 36 Inches Wide. Regular, a Yard, 49c. Dollar Day ..... **3 Yards for $1.00**
Cretonnes of good weight and attractive patterns.

45-Inch Scotch Madras ..... **3 Yards for $1.00**
Extra Fine Quality Madras in a wide selection of designs.

—Drapery Dept., 2nd Floor

Dollar Day Bargains From Our

Studio of Interior Decoration

1 Only, Pleated Chintz Shade, in green and rose colorings. For standard lamp. On sale today at **$3.00**

5 Only, Table Lamp Shades, slightly shop soiled. Reduced to clear at, each **$1.00**

1 Only, Bed Lamp Shade, slightly shop soiled. Reduced to clear at **$1.00**

—2nd Floor

PLAYING CARDS

Special for Dollar Day
4 Packs for $1.00

—Stationery, Lower Main Floor

LEAD PENCILS

For Home or Children's Use
2 Dozen for 25c

—Stationery, Lower Main Floor

12 Only, White Enamel Bathroom Stools

Eighteen inches high, with turned legs. Strongly made. Dollar Day, each **$1.59**

—Furniture, 2nd Floor

12 Only, Solid Walnut Smoker Stands

Fitted with glass ash tray, complete with cigarette and match holder. Dollar Day, each **$1.90**

—Furniture, 2nd Floor

KITCHEN CHAIRS

Made of Eastern hardwood with golden oak finish. Solid seats and strong back. Dollar Day, each **69c**

—Furniture, 2nd Floor

FOUNTAIN PENS

British Made

With 14-karat Gold Nibs. Each **$1.00**

—Stationery, Lower Main Floor

Men's Clothing Bargains

DOLLAR DAY

HEAVY WINTER OVERCOATS

$12.50

Blue meltons and heavy wool coatings. Men's and young men's styles. Double-breasted, half belters and slip-on models. Quarter or full lined. Shades include checks, herringbones and fancy weaves.

—Men's Clothing, Main Floor

MEN'S SUITS

DOLLAR BAY BARGAINS, EACH

$15.00

Wool Tweeds, Wool Worsteds and Blue Serge Suits. Single or double breasted, in styles for men and young men. Coats silk lined. Newest shades and patterns. A great bargain, even for this season.

—Men's Clothing, Main Floor

75 Pairs Young Men's Corduroy Pants A Pair, $1.00

Pants of a good grade corduroy, with plain belt or extended waistband. Medium weight. Fawn and grey only. Sizes 29 to 34.

—Men's Clothing, Main Floor

DOLLAR DAY SALE OF MEN'S SWEATERS

50 Men's Sleeveless Pullovers. Cardigan stitch, with "V" neck. Heather shades. Sizes 36 to 44. Each **$1.00**

100 Men's Pullover Sweaters, all wool, with "V" or crew neck, with or without pockets; fancy and plain stitch, with contrast trimming. Sizes 34 to 44. Values $3.95, for **$2.29**

20 Men's All-Wool Sweater Coats, with "V" neck and two pockets. Flat stitch. Black and brown only. Dollar Day, each **$1.00**

60 Men's Sweater Coats, extra quality, fine rib stitch, "V" neck and two pockets. New heather shades. Sizes 36 to 44. Dollar Day, each **$1.95**

—Men's Furnishings, Main Floor

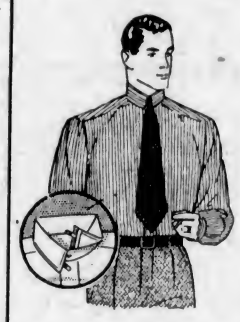

300 MEN'S NEGLIGEE SHIRTS

On Sale Dollar Day, Each **$1.00**

Tooke Shirts, made of English broadcloth. Neat, smart fitting shirts, each with two separate starched collars; three different sleeve lengths. Scores of stripe patterns. Popular shades; for business wear. Sizes 14 to 17.

—Men's Furnishings, Main Floor

50 MEN'S WHITE BROADCLOTH SHIRTS

On Sale, Each **$1.00**

Shirts of extra fine quality, with collar attached. Unshrinkable, full cut. All sizes.

—Men's Furnishings, Main Floor

500 TOOKE AND ARROW SHIRTS

Values to $3.00, for **$1.79**

Tailor-Made Shirts that will not shrink or fade. Many patterns to choose from. Woven stripes, colors suitable for present wear. Two separate or soft collars. Three different sleeve lengths. Sizes 14 to 17.

—Men's Furnishings, Main Floor

200 SUITS OF WATSON'S COMBINATIONS

Sizes 36 to 44. For Men. Regular Value, a Suit, $1.50, for **$1.00**

Cream elastic rib, medium weight, long sleeves, ankle length. A suit **$1.00**

20 Only, Men's Heavy Fleece-Lined Combinations, long sleeves and ankle length. Soft finish. Sizes 40, 42 and 44. To clear Dollar Day, a suit **$1.00**

—Men's Furnishings, Main Floor

DOLLAR DAY PAINT SPECIALS

All the Following Lines Guaranteed to Be the Finest Quality

House Paint in four colors only, green, grey, cream and white. Per gallon **$1.99**

Porch Paint for all outside uses. Per quart ..... **95¢**

Full Gloss Floor and Linoleum Enamel. Dries in four hours. Shades dove grey, leaf brown, mahogany brown, Dutch blue and battleship grey. A quart ..... **99¢**

Floor and Linoleum Varnish, will withstand boiling water. Dries in four hours. A quart ..... **99¢**

25 Half Gallons of Interior Clear Varnish. Dries in four hours. For woodwork, furniture or floors. Per half gallon **$1.25**

75 Large Bottles of Pure White and Orange Shellac. A bottle, **69¢**

Pure Boiled, Raw and Linseed Oil. Bring your own container. Per gallon ..... **95¢**

Spencer's Pure Kalsomine. All colors. Per 5-lb. package ..... **48¢**

Roofing, 108-ft. rolls. Good quality. Per roll **$1.75**

Tarred Building Paper, 400-ft. rolls. Per roll **$1.15**

—Paints, Lower Main Floor

WASTE PAPER BASKETS

in assorted colors. At ..... **2** for **25c**

Novelty Ash Trays. Each **10c**

—Stationery, Lower Main Floor

STRONG LOOSE-LEAF EXERCISE BOOKS

Well bound. In various colors. Each **19c**

—Stationery, Lower Main Floor

DAVID SPENCER LIMITED

Store Hours: 9 A.M. to 6 P.M.; Wednesday, 1 P.M.; Saturday, 6 P.M.—Phones: Empire 4141